

# PRODUCT CATALOG

[WWW.PUMPASHOP.COM](http://WWW.PUMPASHOP.COM)

Internetska prodaja profesionalne visokotlačne opreme, pribora, specijalnih dodataka i uređaja.



Dobrodošli u naš katalog, gdje možete pronaći širok asortiman visokokvalitetnih visokotlačnih pumpi, servisnih dijelova, opreme i dodataka. Nudimo vrhunske proizvode po povoljnim cijenama, idealne za profesionalnu upotrebu. Naša ponuda obuhvaća sve što je potrebno za optimalan rad vaših sustava visokog tlaka. Pregledajte našu kolekciju i pronađite savršene proizvode koji će zadovoljiti vaše specifične potrebe.

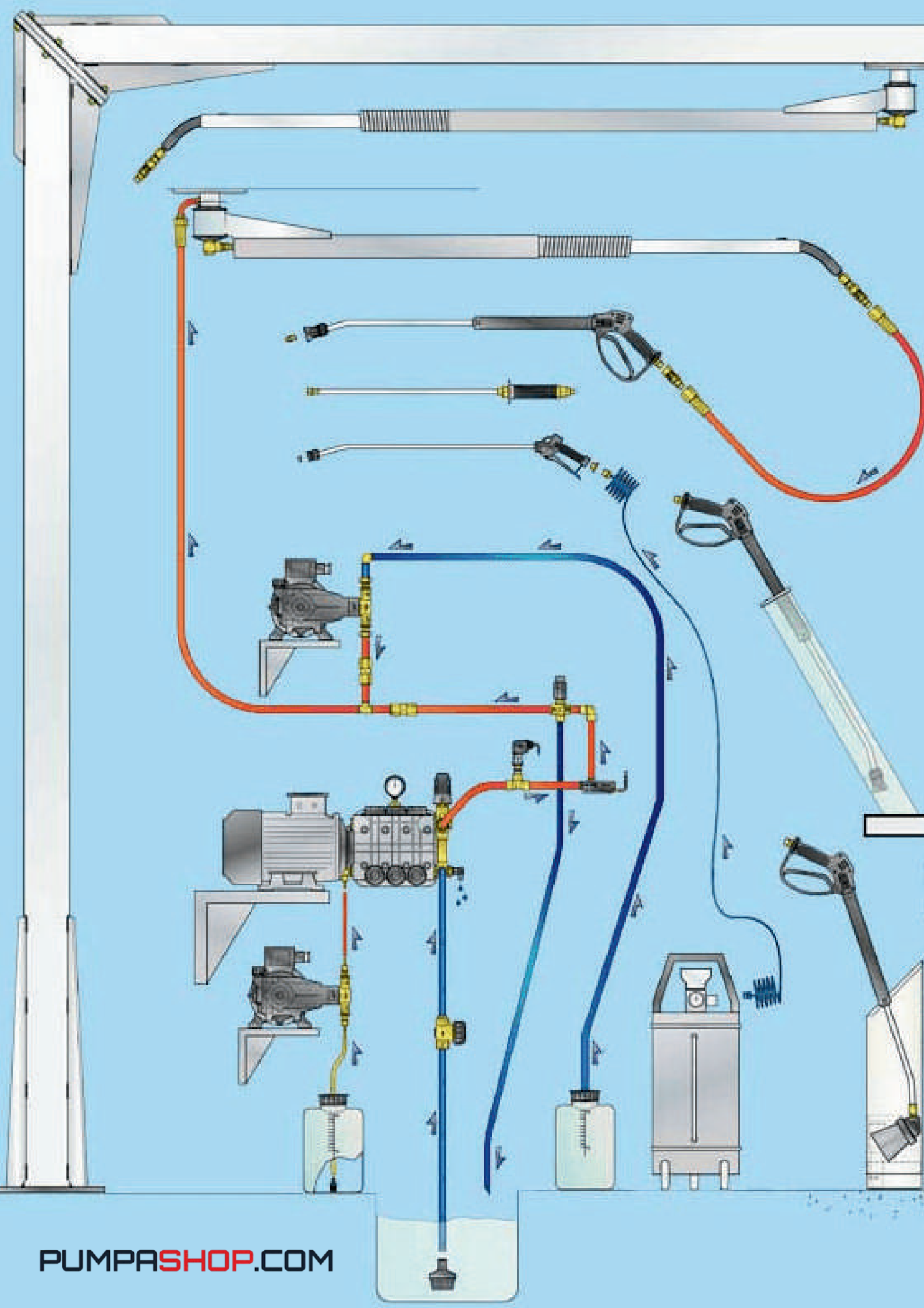

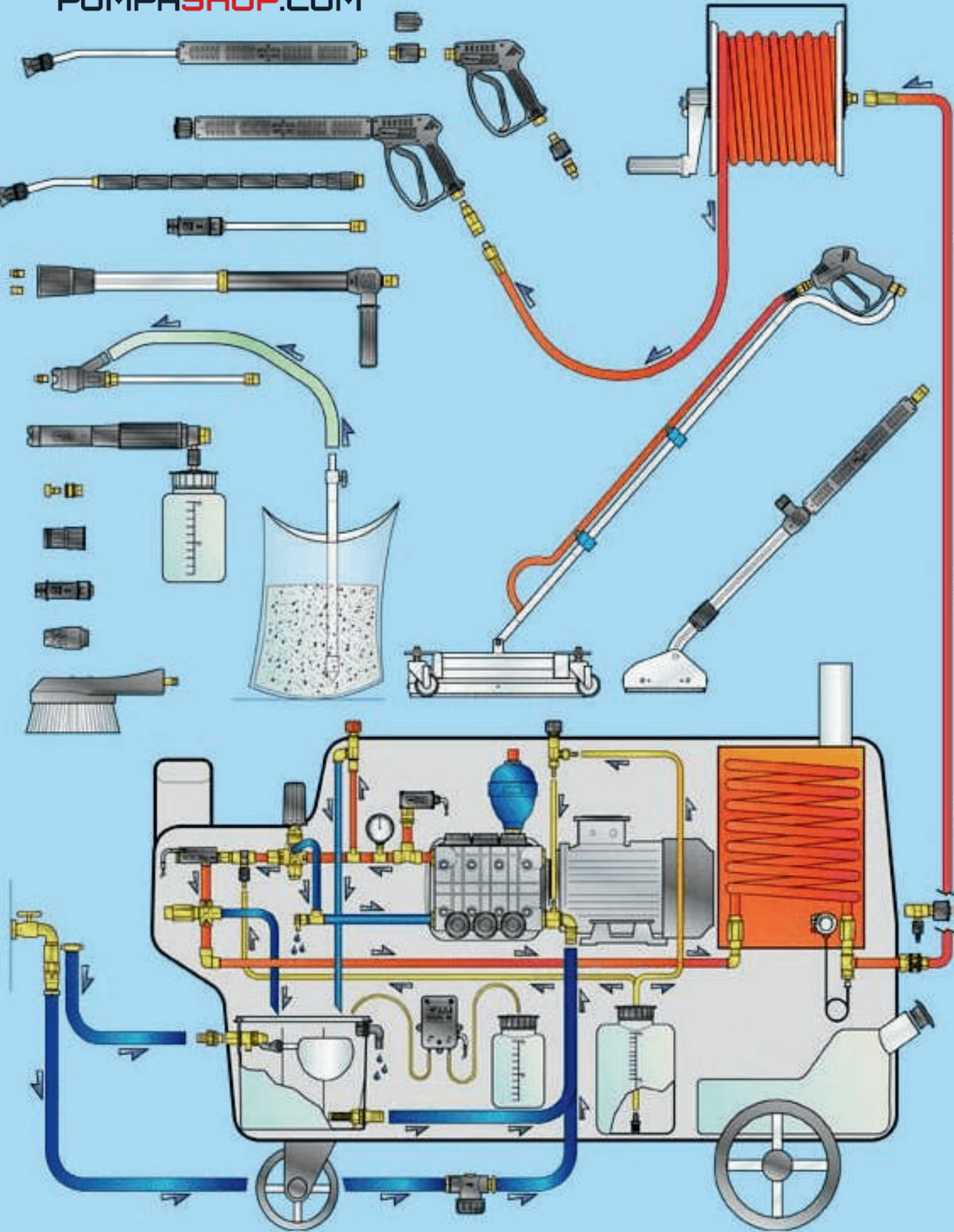

# TABLE OF CONTENTS

|                               |            |
|-------------------------------|------------|
| <b>SPRAY GUNS</b>             | <b>5</b>   |
| <b>LANCES</b>                 | <b>17</b>  |
| <b>NOZZLES</b>                | <b>35</b>  |
| <b>ACCOSSORIES AND SPARES</b> | <b>53</b>  |
| <b>PUMPS</b>                  | <b>87</b>  |
| <b>VACUUM CLEANER</b>         | <b>151</b> |
| <b>ACCESSORIES BRUSHES</b>    | <b>165</b> |
| <b>LOW PRESSURE</b>           | <b>169</b> |
| <b>HOSES AND FITTINGS</b>     | <b>173</b> |
| <b>THERMOPLASTIC HOSES</b>    | <b>183</b> |
| <b>RUBBER HOSES</b>           | <b>189</b> |
| <b>CAR WASHES</b>             | <b>201</b> |

**SPRAY GUN SG 35**



| 45 l/min - 350 bar - 160 °C |        |        |                 |          |
|-----------------------------|--------|--------|-----------------|----------|
| Code                        | Inlet  | Outlet | Type            |          |
| 0702402009                  | 3/8" M | 1/4" F | swivel          |          |
| 0702402003                  | 3/8" F | 1/4" F |                 |          |
| 0702402004                  | 3/8" F | 1/4" F |                 |          |
| 0702402005                  | M22 M  | 1/4" F | swivel          |          |
| 0702402006                  | M22 M  | 1/4" F |                 |          |
| 0702402007                  | M22 M  | M22 M  | nipple          | <i>K</i> |
| 0702402008                  | M22 M  | M22 M  | nipple + swivel | <i>K</i> |



**SPRAY GUN SG 35 + KEW**



| 45 l/min - 350 bar - 160 °C |        |        |        |           |
|-----------------------------|--------|--------|--------|-----------|
| Code                        | Inlet  | Outlet | Type   |           |
| 0702402010                  | M22 M  | KEW    | swivel | <i>Kr</i> |
| 0702402011                  | M22 M  | KEW    |        | <i>Kr</i> |
| 0702402012                  | 3/8" F | KEW    | swivel | <i>NA</i> |
| 0702402013                  | 3/8" F | KEW    |        | <i>NA</i> |



**SPRAY GUN AL 55**



| 45 l/min - 350 bar - 160 °C |                 |        |                 |          |
|-----------------------------|-----------------|--------|-----------------|----------|
| Code                        | Inlet           | Outlet | Type            |          |
| 0702201162                  | M22 M           | 1/4" F | swivel          |          |
| 0702201166                  | M22 M           | 1/4" F |                 |          |
| 0702201206                  | M22 M           | M22 M  | nipple + swivel | <i>K</i> |
| 0702201187                  | M22 M           | M22 M  | nipple          | <i>K</i> |
| 0702201050                  | 3/8" F          | 1/4" F | swivel          |          |
| 0702201049                  | 3/8" F          | 1/4" F |                 |          |
| 0702201169                  | 3/8" M          | 1/4" F | swivel          |          |
| 0703499914                  | spare parts kit |        |                 |          |



**SPRAY GUN AL 55 + KEW**



| 45 l/min - 350 bar - 160 °C |                 |        |        |           |
|-----------------------------|-----------------|--------|--------|-----------|
| Code                        | Inlet           | Outlet | Type   |           |
| 0702201188                  | M22 M           | KEW    | swivel | <i>Kr</i> |
| 0702201189                  | M22 M           | KEW    |        | <i>Kr</i> |
| 0702201200                  | 3/8" F          | KEW    | swivel | <i>N</i>  |
| 0702201201                  | 3/8" F          | KEW    |        | <i>A</i>  |
| 0703499914                  | spare parts kit |        |        |           |
|                             |                 |        |        | <i>N</i>  |
|                             |                 |        |        | <i>A</i>  |



**SPRAY GUN ML 330**

| 40 l/min - 310 bar - 160 °C |                 |        |        |
|-----------------------------|-----------------|--------|--------|
| Code                        | Inlet           | Outlet | Type   |
| 0702201045                  | 3/8" F          | 1/4" F | swivel |
| 0702201046                  | 3/8" F          | 1/4" F |        |
| 0703499937                  | spare parts kit |        |        |



SPRAY GUN MV 925



| 30 l/min - 310 bar - 160 °C |                 |        |                 |   |
|-----------------------------|-----------------|--------|-----------------|---|
| Code                        | Inlet           | Outlet | Type            |   |
| 07022011633                 | 3/8" F          | 1/4" F | swivel          |   |
| 07022011677                 | 3/8" F          | 1/4" F |                 |   |
| 07034010600                 | 3/8" M          | 1/4" F |                 |   |
| 070340106001                | 3/8" M          | 1/4" F | swivel          |   |
| 02021050111                 | M22 M           | 1/4" F |                 |   |
| 07022011688                 | M22 M           | 1/4" F | swivel          |   |
| 0700199001                  | M22 M           | M22 M  | nipple          | K |
| 0702201199                  | M22 M           | M22 M  | nipple + swivel | K |
| 02021050101                 | M22 M           | M22 M  |                 | K |
| 0703499911                  | spare parts kit |        |                 |   |

SPRAY GUN MV 925 + KEW



| 30 l/min - 310 bar - 160 °C |                 |        |        |    |
|-----------------------------|-----------------|--------|--------|----|
| Code                        | Inlet           | Outlet | Type   |    |
| 0702201190                  | M22 M           | KEW    | swivel | Kr |
| 0702201191                  | M22 M           | KEW    |        | Kr |
| 0702201202                  | 3/8" F          | KEW    | swivel | NA |
| 0702201203                  | 3/8" F          | KEW    |        | NA |
| 0703499911                  | spare parts kit |        |        |    |



OUTLET PROTECTOR FOR SPRAY GUN MV 925

| Code        |  |
|-------------|--|
| 02021050112 |  |



SPRAY GUN BASIC



| 25 l/min - 280 bar - 150 °C |        |        |                 |  |
|-----------------------------|--------|--------|-----------------|--|
| Code                        | Inlet  | Outlet | Type            |  |
| 0202105011C                 | M22 M  | 1/4" F | swivel          |  |
| 0702201168C                 | M22 M  | 1/4" F |                 |  |
| 0700199000C                 | M22 M  | M22 M  | nipple          |  |
| 0700199002C                 | M22 M  | M22 M  | nipple + swivel |  |
| 0702201167C                 | 3/8" F | 1/4" F | swivel          |  |

SPRAY GUN BASIC + KEW



| 25 l/min - 280 bar - 150 °C |        |        |        |    |
|-----------------------------|--------|--------|--------|----|
| Code                        | Inlet  | Outlet | Type   |    |
| 0702201226C                 | M22 M  | KEW    | swivel | Kr |
| 0702201227C                 | M22 M  | KEW    |        | Kr |
| 0702201228C                 | 3/8" F | KEW    | swivel | NA |

**SPRAY GUN MV 2006**

**PRESSURE REGULATION**



| 30 l/min - 255 bar - 160 °C |                 |        |        |          |
|-----------------------------|-----------------|--------|--------|----------|
| Code                        | Inlet           | Outlet | Type   |          |
| 0702201014                  | M22 M           | 1/4" F |        |          |
| 0702209914                  | M22 M           | M22 M  | nipple | <b>K</b> |
| 0702299916                  | spare parts kit |        |        |          |



**SPRAY GUN MV 2006 + KEW**

**PRESSURE REGULATION**



| 30 l/min - 255 bar - 160 °C |                 |        |      |           |
|-----------------------------|-----------------|--------|------|-----------|
| Code                        | Inlet           | Outlet | Type |           |
| 0702201207                  | M22 M           | KEW    |      | <b>Kr</b> |
| 0702299916                  | spare parts kit |        |      |           |



**SPRAY GUN MV 951**



| 40 l/min - 350 bar - 150 °C |                 |        |                 |          |
|-----------------------------|-----------------|--------|-----------------|----------|
| Code                        | Inlet           | Outlet | Type            |          |
| 0702205314                  | M22 M           | 1/4" F | swivel          |          |
| 0703499314                  | M22 M           | M22 M  | nipple + swivel | <b>K</b> |
| 0703499909                  | spare parts kit |        |                 |          |



**SPRAY GUN MV 951 + KEW**



| 40 l/min - 350 bar - 150 °C |                 |        |        |           |
|-----------------------------|-----------------|--------|--------|-----------|
| Code                        | Inlet           | Outlet | Type   |           |
| 0702201208                  | M22 M           | KEW    | swivel | <b>Kr</b> |
| 0703499909                  | spare parts kit |        |        |           |



**SPRAY GUN RL 20**

| 30 l/min - 220 bar - 160 °C |                 |        |      |  |
|-----------------------------|-----------------|--------|------|--|
| Code                        | Inlet           | Outlet | Type |  |
| 0202105100                  | 3/8" F          | 1/4" F |      |  |
| 0722559007                  | spare parts kit |        |      |  |



**SPRAY GUN RL 30**



| 40 l/min - 350 bar - 160 °C |                 |        |                 |          |
|-----------------------------|-----------------|--------|-----------------|----------|
| Code                        | Inlet           | Outlet | Type            |          |
| 0702201025                  | 3/8" F          | 1/4" F |                 |          |
| 0702201026                  | 3/8" F          | 1/4" F | swivel swivel   |          |
| 0702201027                  | M22 M           | 1/4" F | nipple          |          |
| 0702201028                  | M22 M           | 1/4" F | nipple + swivel |          |
| 0702201047                  | M22 M           | M22 M  |                 | <b>K</b> |
| 0702201048                  | M22 M           | M22 M  |                 | <b>K</b> |
| 0703499925                  | spare parts kit |        |                 |          |





### SPRAY GUN RL 36

| 30 l/min - 310 bar - 160 °C |                 |        |        |
|-----------------------------|-----------------|--------|--------|
| Code                        | Inlet           | Outlet | Type   |
| 0702201029                  | 3/8" F          | 1/4" F | swivel |
| 0702201030                  | 3/8" F          | 1/4" F |        |
| 0722559002                  | spare parts kit |        |        |



### SPRAY GUN RL 37

| 40 l/min - 350 bar - 160 °C |                 |        |      |
|-----------------------------|-----------------|--------|------|
| Code                        | Inlet           | Outlet | Type |
| 0202105000                  | 3/8" F          | 1/4" F |      |
| 0722559002                  | spare parts kit |        |      |



### SPRAY GUN ECOLINE ONE K

| 45 l/min - 250 bar - 150 °C |                 |        |   |
|-----------------------------|-----------------|--------|---|
| Code                        | Inlet           | Outlet | Type  |
| 0702201031                  | 3/8" F          | 1/4" F | nipple <span style="float: right;">K</span> |
| 0702201032                  | M22 M           | 1/4" F |   |
| 0702201209                  | M22 M           | M22 M  |   |
| 07021066610                 | spare parts kit |        |   |



### SPRAY GUN ST-1100

| 25 l/min - 210 bar - 150 °C |                 |        |        |
|-----------------------------|-----------------|--------|--------|
| Code                        | Inlet           | Outlet | Type   |
| 0702201033                  | 3/8" F          | 1/4" F | swivel |
| 0702201034                  | 3/8" F          | 1/4" F |        |
| 0703499938                  | spare parts kit |        |        |



### SPRAY GUN EASYWASH 365+

| 45 l/min - 310 bar - 150 °C |                 |        |        |
|-----------------------------|-----------------|--------|--------|
| Code                        | Inlet           | Outlet | Type   |
| 0702201039                  | 3/8" F          | 1/4" F | swivel |
| 0703401068                  | spare parts kit |        |        |



### SPRAY GUN ST-2300 K

| 45 l/min - 310 bar - 150 °C |                 |        |   |
|-----------------------------|-----------------|--------|---|
| Code                        | Inlet           | Outlet | Type  |
| 0702201035                  | 3/8" F          | 1/4" F | swivel swivel<br>nipple<br>swivel + nipple <span style="float: right;">K<br/>K</span> |
| 0702105036                  | 3/8" F          | 1/4" F |   |
| 0702201037                  | M22 M           | 1/4" F |   |
| 0702201038                  | M22 M           | 1/4" F |   |
| 0702201210                  | M22 M           | M22 M  |   |
| 0702201211                  | M22 M           | M22 M  |   |
| 0703401068                  | spare parts kit |        |   |



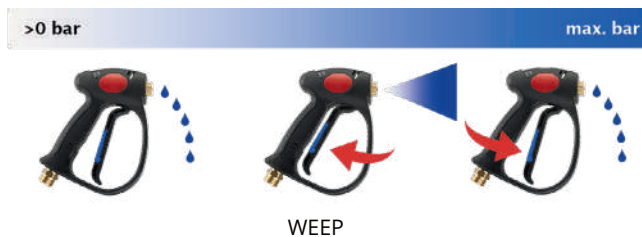

**SPRAY GUN AURA**

**FREEZE STOP**

| 25 l/min - 210 bar - 150 °C |                 |        |        |
|-----------------------------|-----------------|--------|--------|
| Code                        | Inlet           | Outlet | Type   |
| 0102401050                  | 3/8" F          | 1/4" F | swivel |
| 0102401049                  | 3/8" F          | 1/4" F |        |
| 0702499991                  | spare parts kit |        |        |



**SPRAY GUN MV 925**

**FREEZE STOP**

| 30 l/min - 310 bar - 160 °C |                 |        |        |
|-----------------------------|-----------------|--------|--------|
| Code                        | Inlet           | Outlet | Type   |
| 0702201019                  | 3/8" F          | 1/4" F | swivel |
| 0702201020                  | 3/8" F          | 1/4" F |        |
| 0703499913                  | spare parts kit |        |        |



**SPRAY GUN MV 951**

**FREEZE STOP**

| 40 l/min - 350 bar - 150 °C |                 |        |        |
|-----------------------------|-----------------|--------|--------|
| Code                        | Inlet           | Outlet | Type   |
| 0702205317                  | 3/8" F          | 1/4" F | swivel |
| 0702205318                  | 3/8" F          | 1/4" F |        |
| 0702299918                  | spare parts kit |        |        |



**SPRAY GUN ST-2300**

**FREEZE STOP**

| 45 l/min - 310 bar - 150 °C |                 |        |        |
|-----------------------------|-----------------|--------|--------|
| Code                        | Inlet           | Outlet | Type   |
| 0702105041                  | 3/8" F          | 1/4" F | swivel |
| 0702106786                  | spare parts kit |        |        |



**SPRAY GUN EASYWASH 365+**

**FREEZE STOP**

| 45 l/min - 310 bar - 150 °C |                 |        |        |
|-----------------------------|-----------------|--------|--------|
| Code                        | Inlet           | Outlet | Type   |
| 0702201021                  | 3/8" F          | 1/4" F | swivel |
| 0702106786                  | spare parts kit |        |        |



## SPRAY GUN AURA

WEEP



| 25 l/min - 210 bar - 150 °C |                           |        |        |           |
|-----------------------------|---------------------------|--------|--------|-----------|
| Code                        | Inlet                     | Outlet | Type   | Leakage   |
| 0702107009                  | 3/8" F                    | 1/4" F | swivel | 0,6 l/min |
| 0702106709                  | 3/8" F                    | 1/4" F |        | 0,6 l/min |
| 0702107008                  | 3/8" F                    | 1/4" F |        | 1,1 l/min |
| 0702106708                  | 3/8" F                    | 1/4" F | swivel | 1,1 l/min |
| 0702201040                  | 3/8" F                    | 1/4" F | swivel | 1,8 l/min |
| 0702105777                  | 3/8" F                    | 1/4" F |        | 1,8 l/min |
| 0702499906                  | spare parts kit 0,6 l/min |        |        |           |
| 0702499992                  | spare parts kit 1,1 l/min |        |        |           |
| 0702499993                  | spare parts kit 1,8 l/min |        |        |           |

## SPRAY GUN MV 925

WEEP



| 30 l/min - 310 bar - 160 °C |                 |        |        |
|-----------------------------|-----------------|--------|--------|
| Code                        | Inlet           | Outlet | Type   |
| 07022053166                 | 3/8" F          | 1/4" F | swivel |
| 07022011711                 | 3/8" F          | 1/4" F |        |
| 0703499912                  | spare parts kit |        |        |

## SPRAY GUN ST-1100

WEEP



| 25 l/min - 210 bar - 150 °C |                 |        |        |
|-----------------------------|-----------------|--------|--------|
| Code                        | Inlet           | Outlet | Type   |
| 0702201041                  | 3/8" F          | 1/4" F | swivel |
| 0702201042                  | 3/8" F          | 1/4" F |        |
| 0703499939                  | spare parts kit |        |        |

## SPRAY GUN ST-2300

WEEP



| 45 l/min - 310 bar - 150 °C |                 |        |        |
|-----------------------------|-----------------|--------|--------|
| Code                        | Inlet           | Outlet | Type   |
| 0702201043                  | 3/8" F          | 1/4" F | swivel |
| 0702201044                  | 3/8" F          | 1/4" F |        |
| 0702106796                  | spare parts kit |        |        |

## SPRAY GUN EASYWASH 365+

WEEP



| 45 l/min - 310 bar - 150 °C |                 |        |        |
|-----------------------------|-----------------|--------|--------|
| Code                        | Inlet           | Outlet | Type   |
| 0702201022                  | 3/8" F          | 1/4" F | swivel |
| 0702106796                  | spare parts kit |        |        |

## SPRAY GUN EASYWASH 365+ WITH BENT LANCE

WEEP



| 45 l/min - 310 bar - 150 °C |        |        |        |        |
|-----------------------------|--------|--------|--------|--------|
| Code                        | Inlet  | Outlet | Type   | Length |
| 0702106328                  | 3/8" F | 1/4" F | swivel | 600 mm |

**SPRAY GUN EASYWASH 365+ WITH FOAM NOZZLE ST-75**

WEEP

| 45 l/min - 310 bar - 150 °C |        |        |        |
|-----------------------------|--------|--------|--------|
| Code                        | Inlet  | Type   | Nozzle |
| 0702201051                  | 3/8" F | swivel | 1,05   |
| 0702106498                  | 3/8" F | swivel | 1,35   |
| 0702106600                  | 3/8" F | swivel | 1,90   |



**SPRAY GUN MV 925**

WITHOUT TRIGGER

| 30 l/min - 310 bar - 160 °C |        |        |        |
|-----------------------------|--------|--------|--------|
| Code                        | Inlet  | Outlet | Type   |
| 07022011922                 | 3/8" F | 1/4" F | swivel |



**SPRAY GUN AURA**

WITHOUT TRIGGER

| 25 l/min - 210 bar - 150 °C |        |        |        |
|-----------------------------|--------|--------|--------|
| Code                        | Inlet  | Outlet | Type   |
| 0702106741                  | 3/8" F | 1/4" F | swivel |



**HANDLE EASYWASH 365+**

| 350 bar - 150 °C |        |        |        |
|------------------|--------|--------|--------|
| Code             | Inlet  | Outlet | Colour |
| 0702106500       | 1/4" M | 1/4" F | black  |
| 0702105044       | 1/4" M | 1/4" F | blue   |



**SPRAY GUN MV 925**

STAINLESS STEEL INLET



| 30 l/min - 310 bar - 160 °C |                 |        |                 |          |
|-----------------------------|-----------------|--------|-----------------|----------|
| Code                        | Inlet           | Outlet | Type            |          |
| 07022011690                 | 3/8" F          | 1/4" F | swivel          |          |
| 07022011689                 | M22 M           | 1/4" F | swivel          |          |
| 0702201212                  | M22 M           | M22 M  | nipple + swivel | <b>K</b> |
| 0703499911                  | spare parts kit |        |                 |          |



**SPRAY GUN MV 925 + KEW**

STAINLESS STEEL INLET



| 30 l/min - 310 bar - 160 °C |                 |        |        |           |
|-----------------------------|-----------------|--------|--------|-----------|
| Code                        | Inlet           | Outlet | Type   |           |
| 0702201229                  | 3/8" F          | KEW    | swivel | <b>NA</b> |
| 0702201213                  | M22 M           | KEW    | swivel | <b>Kr</b> |
| 0703499911                  | spare parts kit |        |        |           |





**SPRAY GUN ML 955**

**STAINLESS STEEL INLET**



| 40 l/min - 400 bar - 160 °C |                 |        |                 |          |
|-----------------------------|-----------------|--------|-----------------|----------|
| Code                        | Inlet           | Outlet | Type            |          |
| 0702201103                  | 3/8" F          | 1/4" F | swivel          |          |
| 0702201102                  | M22 M           | 1/4" F | swivel          |          |
| 0702201214                  | M22 M           | M22 M  | nipple + swivel | <b>K</b> |
| 0703499921                  | spare parts kit |        |                 |          |



**SPRAY GUN ML 955 + KEW**

**STAINLESS STEEL INLET**



| 40 l/min - 400 bar - 160 °C |                 |        |        |           |
|-----------------------------|-----------------|--------|--------|-----------|
| Code                        | Inlet           | Outlet | Type   |           |
| 0702201230                  | 3/8" F          | KEW    | swivel | <b>NA</b> |
| 0702201215                  | M22 M           | KEW    | swivel | <b>Kr</b> |
| 0703499921                  | spare parts kit |        |        |           |



**SPRAY GUN ML 956**

**STAINLESS STEEL**

| 40 l/min - 400 bar - 160 °C |                 |        |        |  |
|-----------------------------|-----------------|--------|--------|--|
| Code                        | Inlet           | Outlet | Type   |  |
| 0702201100                  | 3/8" F          | 1/4" F | swivel |  |
| 0702201101                  | 3/8" F          | 1/4" F |        |  |
| 0703499921                  | spare parts kit |        |        |  |



**SPRAY GUN ML 956 + KEW**

**STAINLESS STEEL**



| 40 l/min - 400 bar - 160 °C |                 |        |        |           |
|-----------------------------|-----------------|--------|--------|-----------|
| Code                        | Inlet           | Outlet | Type   |           |
| 0702201216                  | 3/8" F          | KEW    | swivel | <b>NA</b> |
| 0703499921                  | spare parts kit |        |        |           |



**SPRAY GUN ML 955**

**CERAMIC BALL**

| 40 l/min - 400 bar - 160 °C |                        |        |        |  |
|-----------------------------|------------------------|--------|--------|--|
| Code                        | Inlet                  | Outlet | Type   |  |
| 0702201023                  | 3/8" F                 | 1/4" F | swivel |  |
| 0702201024                  | 3/8" F                 | 1/4" F |        |  |
| 0703499922                  | spare parts kit ML 955 |        |        |  |

**SPRAY GUN ML 510**

| 60 l/min - 560 bar - 120 °C |                 |        |                  |
|-----------------------------|-----------------|--------|------------------|
| Code                        | Inlet           | Outlet | Type             |
| 0702201160                  | 1/2" F          | 1/2" F | nipple<br>nipple |
| 0702201218                  | M22 M           | 1/2" F |                  |
| 0702201219                  | M24 M           | 1/2" F |                  |
| 0703499920                  | spare parts kit |        |                  |



**SPRAY GUN ML 710**

| 60 l/min - 700 bar - 120 °C |                 |        |                  |
|-----------------------------|-----------------|--------|------------------|
| Code                        | Inlet           | Outlet | Type             |
| 0702201159                  | 3/8" F          | 3/8" F | nipple<br>nipple |
| 0702201220                  | M22 M           | 3/8" F |                  |
| 0702201221                  | M24 M           | 3/8" F |                  |
| 0703499920                  | spare parts kit |        |                  |



**SPRAY GUN ML 210**

| 200 l/min - 220 bar - 120 °C |                 |        |      |
|------------------------------|-----------------|--------|------|
| Code                         | Inlet           | Outlet | Type |
| 0702201161                   | 3/4" F          | 1/2" F |      |
| 0703499919                   | spare parts kit |        |      |



**SPRAY GUN RL 84**

| 80 l/min - 560 bar - 100 °C |                 |        |                  |
|-----------------------------|-----------------|--------|------------------|
| Code                        | Inlet           | Outlet | Type             |
| 0702105030                  | 1/2" F          | 1/2" F | nipple<br>nipple |
| 0702105025                  | M22 M           | 1/2" F |                  |
| 0702105026                  | M24 M           | 1/2" F |                  |
| 0702199911                  | spare parts kit |        |                  |



**SPRAY GUN RL 600**

| 60 l/min - 660 bar - 100 °C |                 |        |                  |
|-----------------------------|-----------------|--------|------------------|
| Code                        | Inlet           | Outlet | Type             |
| 0702105029                  | 3/8" F          | 3/8" F | nipple<br>nipple |
| 0702105027                  | M22 M           | 3/8" F |                  |
| 0702105028                  | M24 M           | 3/8" F |                  |
| 0703499918                  | spare parts kit |        |                  |



**SHOULDER FOR SPRAY GUN ML210, ML510, ML710, RL 84, RL 600**

| Code       | Length | Inlet  |
|------------|--------|--------|
| 0702102907 | 330    | 1/4" M |





### SPRAY GUN BASIC WITH LANCE VARIO + ROTO

| 21 l/min - 150 bar - 60 °C |       |        |
|----------------------------|-------|--------|
| Code                       | Inlet | Nozzle |
| 0703401062C                | M22 M | 035    |



### SPRAY GUN AL 12, AL 13

| 30 l/min - 230 bar - 60 °C |        |        |       |
|----------------------------|--------|--------|-------|
| Code                       | Inlet  | Outlet | Type  |
| 0702106081                 | 3/8" M | M22 F  | AL 12 |
| 0702401062                 | 1/4" M | M22 F  | AL 13 |
| 07022011788                | M22 M  | M22 F  | AL 13 |



### SPRAY GUN AL 13 + CLIC



| 30 l/min - 230 bar - 60 °C |       |        |          |
|----------------------------|-------|--------|----------|
| Code                       | Inlet | Outlet | Type     |
| 0702105672                 | CLIC  | M22 F  | <b>K</b> |



### SPRAY GUN MV 2008

| 26,5 l/min - 220 bar - 60 °C |        |        |      |
|------------------------------|--------|--------|------|
| Code                         | Inlet  | Outlet | Type |
| 0702401063                   | 1/4" M | M22 F  |      |
| 0703401062                   | M22 M  | M22 F  |      |



### SPRAY GUN AL 55 WITH EXTENSION



| 45 l/min - 350 bar - 160 °C |                 |        |        |
|-----------------------------|-----------------|--------|--------|
| Code                        | Inlet           | Outlet | Type   |
| 0702201193                  | M22 M           | M22 F  | swivel |
| 0702201194                  | M22 M           | M22 F  | swivel |
| 0702201204                  | M22 M           | M22 F  | swivel |
| 0702201205                  | M22 M           | M22 F  | swivel |
| 0702201222                  | M22 M           | KEW    |        |
| 0702201223                  | M22 M           | KEW    |        |
| 0702401064                  | 3/8" M          | M22 F  |        |
| 0702209919                  | 3/8" M          | M22 F  | swivel |
| 0703499914                  | spare parts kit |        |        |

**Kr**  
**Kr**  
**Kr**  
**Kr**

**SPRAY GUN MV 925 WITH EXTENSION**



| 30 l/min - 310 bar - 160 °C |                 |        |        |           |
|-----------------------------|-----------------|--------|--------|-----------|
| Code                        | Inlet           | Outlet | Type   |           |
| 0703409918                  | M22 M           | M22 F  | swivel | <i>Kr</i> |
| 0703409927                  | M22 M           | M22 F  |        |           |
| 0703409923                  | M22 M           | M22 F  |        |           |
| 0703409928                  | M22 M           | M22 F  | swivel | <i>Kr</i> |
| 0703409929                  | M22 M           | KEW    |        |           |
| 0703409930                  | M22 M           | KEW    | swivel | <i>Kr</i> |
| 0703499911                  | spare parts kit |        |        |           |



**SPRAY GUN MV 951 WITH EXTENSION**



| 40 l/min - 350 bar - 150 °C |                 |        |        |           |
|-----------------------------|-----------------|--------|--------|-----------|
| Code                        | Inlet           | Outlet | Type   |           |
| 0703409916                  | M22 M           | M22 F  | swivel | <i>Kr</i> |
| 0703409919                  | M22 M           | M22 F  | swivel |           |
| 0703409925                  | M22 M           | KEW    | swivel |           |
| 0703499909                  | spare parts kit |        |        |           |



**SPRAY GUN MV 2006 WITH EXTENSION**



| 30 l/min - 255 bar - 160 °C |                 |        |      |           |
|-----------------------------|-----------------|--------|------|-----------|
| Code                        | Inlet           | Outlet | Type |           |
| 0702209918                  | M22 M           | M22 F  |      | <i>Kr</i> |
| 0703409921                  | M22 M           | M22 F  |      |           |
| 0703409926                  | M22 M           | KEW    |      |           |
| 0702299916                  | spare parts kit |        |      |           |



**SPRAY GUN WITH MULTI JET 3 LANCE**

| min. 30-50 l/min - 250 bar - 60 °C |        |                     |                         |
|------------------------------------|--------|---------------------|-------------------------|
| Code                               | Inlet  | Streams type        | Available nozzle        |
| 0702201104                         | 3/8" F | flat, conical, foam | 045, 055, 065, 080, 150 |



**SPRAY GUN RB 35**

**LOW PRESSURE**

| 50 l/min - 12 bar - 50 °C |        |        |        |
|---------------------------|--------|--------|--------|
| Code                      | Inlet  | Nozzle | Type   |
| 0702105032                | 1/2" F | 0 - 60 | swivel |



**SPRAY GUN RB 65**

**LOW PRESSURE**

| 60 l/min - 24 bar - 90 °C |        |        |      |
|---------------------------|--------|--------|------|
| Code                      | Inlet  | Nozzle | Type |
| 0702105130                | 1/2" F | 0 - 60 |      |





### SPRAY GUN FOR CHEMICAL SPRAYER

| 70 l/min - 25 bar - 50 °C |        |        |  |
|---------------------------|--------|--------|--|
| Code                      | Inlet  | Outlet |  |
| 0702405321                | 1/2" F | 1/2" F |  |



### SPRAY GUN WITH LANCE FOR CHEMICAL SPRAYER

| 30 l/min - 15 bar - 50 °C |             |        |                 |
|---------------------------|-------------|--------|-----------------|
| Code                      | Length      | Nozzle | Material        |
| 0702405311                | 600         | -      | plastic         |
| 0702405314                | 600         | 030    | plastic         |
| 0702405310                | 1200        | -      | plastic         |
| 0702405313                | 1200        | 030    | plastic         |
| 0702405320                | 600         | -      | stainless steel |
| 0702409927                | 600         | 030    | stainless steel |
| 0702405309                | 900         | -      | stainless steel |
| 0702405308                | 900         | 030    | stainless steel |
| 0702405312                | 1080 - 1925 | -      | stainless steel |



### SPRAY GUN WITH LANCE FOR FOAMER

| 30 l/min - 15 bar - 50 °C |        |        |                 |
|---------------------------|--------|--------|-----------------|
| Code                      | Length | Nozzle | Material        |
| 0702405317                | 600    |        | stainless steel |



**STRAIGHT LANCE**

| 40 l/min - 280 bar - 150 °C |        |  |
|-----------------------------|--------|--|
| Code                        | Length | Specification  |
| 0702405023                  | 500    | Inlet: <b>1/4" M</b><br>Outlet: <b>1/4" M</b><br><br>Material: <b>zincum plated steel</b><br>Isolation: <b>pressed</b> |
| 0703405002                  | 600    |  |
| 0700505033                  | 900    |  |
| 0703405003                  | 1200   |  |
| 0703405009                  | 1500   |  |
| 0703405010                  | 1800   |  |
| 0703405011                  | 2000   |  |



**STRAIGHT LANCE**

| 40 l/min - 280 bar - 150 °C |        |  |
|-----------------------------|--------|--|
| Code                        | Length | Specification  |
| 0703405113                  | 500    | Inlet: <b>1/4" M</b><br>Outlet: <b>1/4" M</b><br><br>Material: <b>stainless steel</b><br>Isolation: <b>pressed</b> |
| 0703405103                  | 600    |  |
| 0703405007                  | 900    |  |
| 0703405008                  | 1200   |  |
| 0703405012                  | 1500   |  |
| 0703405013                  | 1800   |  |
| 0703405014                  | 2000   |  |



**STRAIGHT LANCE RP10**

| 400 bar - 80 °C |        |  |
|-----------------|--------|--|
| Code            | Length | Specification  |
| 0703406001      | 700    | Inlet: <b>1/4" M</b><br>Outlet: <b>1/4" M</b><br><br>Material: <b>stainless steel</b><br>Isolation: <b>pressed</b> |



**STRAIGHT LANCE ISO 77**

| 400 bar - 80 °C |        |        |   |
|-----------------|--------|--------|---|
| Code            | Length | Colour | Specification   |
| 0703406010      | 700    | blue   | Inlet: <b>1/4" M</b><br>Outlet: <b>1/4" M</b><br><br>Material: <b>stainless steel</b><br>Isolation: <b>pressed + swivel</b> |
| 0703406011      | 700    | red    |   |
| 0703406012      | 1000   | blue   |   |
| 0703406013      | 1000   | red    |   |
|                 |        |        |   |



**STRAIGHT LANCE ISO 88**

| 400 bar - 80 °C |        |        |   |
|-----------------|--------|--------|---|
| Code            | Length | Colour | Specification   |
| 0703406030      | 700    | blue   | Inlet: <b>1/4" M</b><br>Outlet: <b>1/4" M</b><br><br>Material: <b>stainless steel</b><br>Isolation: <b>pressed + swivel</b> |
| 0703406031      | 700    | red    |   |
| 0703406032      | 700    | gray   |   |
| 0703406033      | 1000   | blue   |   |
| 0703406034      | 1000   | red    |   |
| 0703406035      | 1000   | gray   |   |
|                 |        |        |   |





**STRAIGHT LANCE EASYWASH 365+**

| 400 bar - 150 °C |        |  |
|------------------|--------|--|
| Code             | Length | Specification  |
| 0703405116       | 600    | Inlet: <b>1/4" M</b><br>Outlet: <b>1/4" M</b><br>Material: <b>stainless steel</b><br>Isolation: <b>pressed</b> |
| 0703405118       | 800    |  |
| 0703405119       | 900    |  |



**BRUSH LANCE**

| 40 l/min - 280 bar - 150 °C |        |  |
|-----------------------------|--------|--|
| Code                        | Length | Specification  |
| 0702106031                  | 700    | Inlet: <b>1/4" M</b><br>Outlet: <b>1/4" M</b><br>Material: <b>stainless steel</b><br>Isolation: <b>pressed</b> |
| 0702402020                  | 950    |  |



**BENT LANCE HW**

| 45 l/min - 280 bar - 160 °C |        |  |
|-----------------------------|--------|--|
| Code                        | Length | Specification  |
| 0702405102                  | 700    | Inlet: <b>1/4" M</b><br>Outlet: <b>1/4" M</b><br>Material: <b>zincum plated steel</b><br>Isolation: <b>screwed</b> |
| 0702405106                  | 900    |  |
| 0702405110                  | 1200   |  |
| 0703405114                  | 1500   |  |
| 0702405118                  | 1700   |  |
| 0702405122                  | 2000   |  |



**BENT LANCE HW**

| 45 l/min - 280 bar - 160 °C |        |  |
|-----------------------------|--------|--|
| Code                        | Length | Specification  |
| 0703405108                  | 700    | Inlet: <b>1/4" M</b><br>Outlet: <b>1/4" M</b><br>Material: <b>stainless steel</b><br>Isolation: <b>screwed</b> |
| 0703405107                  | 900    |  |
| 0703405111                  | 1200   |  |
| 0703405109                  | 1500   |  |
| 0703405110                  | 1700   |  |
| 0703405112                  | 2000   |  |



**BENT LANCE CW**

| 40 l/min - 350 bar - 150 °C |        |  |
|-----------------------------|--------|--|
| Code                        | Length | Specification  |
| 0703405015                  | 500    | Inlet: <b>1/4" M</b><br>Outlet: <b>1/4" M</b><br>Material: <b>zincum plated steel</b><br>Isolation: <b>pressed</b> |
| 0702405202                  | 700    |  |
| 0702405206                  | 900    |  |
| 0702405210                  | 1200   |  |
| 0702405214                  | 1500   |  |
| 0703405016                  | 1700   |  |
| 0702405222                  | 2000   |  |

**BENT LANCE CW**

| 40 l/min - 350 bar - 150 °C |        |  |
|-----------------------------|--------|--|
| Code                        | Length | Specification  |
| 0703405000                  | 500    | Inlet: <b>1/4" M</b><br>Outlet: <b>1/4" M</b><br>Material: <b>stainless steel</b><br>Isolation: <b>pressed</b> |
| 0703405001                  | 700    |  |
| 0703405004                  | 900    |  |
| 0703405018                  | 1200   |  |
| 0703405019                  | 1500   |  |
| 0703405020                  | 1700   |  |
| 0703405021                  | 2000   |  |



**BENT LANCE RP10**

| 400 bar - 80 °C |        |  |
|-----------------|--------|--|
| Code            | Length | Specification  |
| 0703406002      | 700    | Inlet: <b>1/4" M</b><br>Outlet: <b>1/4" M</b><br>Material: <b>stainless steel</b><br>Isolation: <b>pressed</b> |



**BENT LANCE ISO 77**

| 400 bar - 80 °C |        |        |   |
|-----------------|--------|--------|---|
| Code            | Length | Colour | Specification   |
| 0703406020      | 700    | blue   | Inlet: <b>1/4" M</b><br>Outlet: <b>1/4" M</b><br>Material: <b>stainless steel</b><br>Isolation: <b>pressed + swivel</b> |
| 0703406021      | 700    | red    |   |
| 0703406022      | 1000   | blue   |   |
| 0703406023      | 1000   | red    |   |
|                 |        |        |   |



**BENT LANCE ISO 88**

| 400 bar - 80 °C |        |        |   |
|-----------------|--------|--------|---|
| Code            | Length | Colour | Specification   |
| 0703406040      | 700    | blue   | Inlet: <b>1/4" M</b><br>Outlet: <b>1/4" M</b><br>Material: <b>stainless steel</b><br>Isolation: <b>pressed + swivel</b> |
| 0703406041      | 700    | red    |   |
| 0703406042      | 700    | gray   |   |
| 0703406043      | 1000   | blue   |   |
| 0703406044      | 1000   | red    |   |
| 0703406045      | 1000   | gray   |   |





**TUBE**

| 45 l/min - 350 bar - 160 °C |        |          |   |
|-----------------------------|--------|----------|---|
| Code                        | Length | Type     | Specification   |
| 0702102000                  | 200    | straight | Inlet: <b>1/4" M</b><br>Outlet: <b>1/4" M</b><br><br>Material: <b>zincum plated steel</b> |
| 0702102001                  | 340    | straight |   |
| 0702102002                  | 415    | straight |   |
| 0702102003                  | 500    | straight |   |
| 0702102014                  | 500    | bent     |   |
| 0702102013                  | 700    | straight |   |
| 0702102017                  | 700    | bent     |   |
| 0702102004                  | 750    | straight |   |
| 0702102005                  | 900    | straight |   |
| 0702102006                  | 1200   | straight |   |



**TUBE**

| 45 l/min - 350 bar - 160 °C |        |          |   |
|-----------------------------|--------|----------|---|
| Code                        | Length | Type     | Specification   |
| 0702102016                  | 500    | straight | Inlet: <b>1/4" M</b><br>Outlet: <b>1/4" M</b><br>Material: <b>stainless steel</b> |
| 0702102015                  | 500    | bent     |   |
| 0702102018                  | 700    | bent     |   |



**LANCE HW - SWIVEL**

K

| 45 l/min - 250 bar - 150 °C |        |  |
|-----------------------------|--------|--|
| Code                        | Length | Specification  |
| 0709905560                  | 700    | Inlet: <b>M22 F</b><br>Outlet: <b>M18 F</b><br><br>Material: <b>zincum plated steel</b><br>Isolation: <b>screwed</b> |
| 0709905561                  | 900    |  |
| 0709905562                  | 1200   |  |
| 0709905563                  | 1500   |  |
| 0709905564                  | 1700   |  |
| 0709905565                  | 2000   |  |



**LANCE HW - SWIVEL**

K

| 45 l/min - 250 bar - 150 °C |        |  |
|-----------------------------|--------|--|
| Code                        | Length | Specification  |
| 0709905579                  | 700    | Inlet: <b>M22 F</b><br>Outlet: <b>M18 F</b><br><br>Material: <b>stainless steel</b><br>Isolation: <b>screwed</b> |
| 0709905578                  | 900    |  |
| 0703409911                  | 1200   |  |
| 0709905584                  | 1500   |  |
| 0709905585                  | 1700   |  |
| 0709905586                  | 2000   |  |

**LANCE HW**



| 45 l/min - 250 bar - 150 °C |        |  |
|-----------------------------|--------|--|
| Code                        | Length | Specification  |
| 0709905577                  | 700    | Inlet: <b>M22 F</b><br>Outlet: <b>M18 F</b><br>Material: <b>zincum plated steel</b><br>Isolation: <b>screwed</b> |
| 0709905574                  | 900    |  |
| 0709905573                  | 1200   |  |
| 0709905570                  | 1500   |  |
| 0709905569                  | 1700   |  |
| 0709905566                  | 2000   |  |



**LANCE HW**



| 45 l/min - 250 bar - 150 °C |        |  |
|-----------------------------|--------|--|
| Code                        | Length | Specification  |
| 0709905581                  | 700    | Inlet: <b>M22 F</b><br>Outlet: <b>M18 F</b><br>Material: <b>stainless steel</b><br>Isolation: <b>screwed</b> |
| 0709905582                  | 900    |  |
| 0703409912                  | 1200   |  |
| 0709905583                  | 1500   |  |
| 0709905587                  | 1700   |  |
| 0709905588                  | 2000   |  |



**LANCE CW**



| 40 l/min - 250 bar - 150 °C |        |  |
|-----------------------------|--------|--|
| Code                        | Length | Specification  |
| 0709905576                  | 700    | Inlet: <b>M22 F</b><br>Outlet: <b>M18 F</b><br>Material: <b>zincum plated steel</b><br>Isolation: <b>pressed</b> |
| 0709905575                  | 900    |  |
| 0709905572                  | 1200   |  |
| 0709905571                  | 1500   |  |
| 0709905568                  | 1700   |  |
| 0709905567                  | 2000   |  |



**LANCE CW**



| 40 l/min - 250 bar - 150 °C |        |  |
|-----------------------------|--------|--|
| Code                        | Length | Specification  |
| 0709905589                  | 700    | Inlet: <b>M22 F</b><br>Outlet: <b>M18 F</b><br>Material: <b>stainless steel</b><br>Isolation: <b>pressed</b> |
| 0709905590                  | 900    |  |
| 0709905591                  | 1200   |  |
| 0709905592                  | 1500   |  |
| 0709905593                  | 1700   |  |
| 0709905594                  | 2000   |  |



**LANCE HW**



| 45 l/min - 250 bar - 150 °C |        |  |
|-----------------------------|--------|--|
| Code                        | Length | Specification  |
| 0709905608                  | 700    | Inlet: <b>M22 M Kr</b><br>Outlet: <b>1/4" F</b><br>Material: <b>zincum plated steel</b><br>Isolation: <b>screwed</b> |
| 0709905612                  | 900    |  |
| 0709905600                  | 1200   |  |
| 0709905603                  | 1500   |  |
| 0709905604                  | 1700   |  |
| 0709905607                  | 2000   |  |





**LANCE HW**

KR

| 45 l/min - 250 bar - 150 °C |        |  |
|-----------------------------|--------|--|
| Code                        | Length | Specification  |
| 0709905623                  | 700    | Inlet: <b>M22 M Kr</b><br>Outlet: <b>1/4" F</b><br>Material: <b>stainless steel</b><br>Isolation: <b>screwed</b> |
| 0709905622                  | 900    |  |
| 0709905621                  | 1200   |  |
| 0709905595                  | 1500   |  |
| 0709905596                  | 1700   |  |
| 0709905597                  | 2000   |  |



**LANCE CW**

KR

| 40 l/min - 250 bar - 150 °C |        |  |
|-----------------------------|--------|--|
| Code                        | Length | Specification  |
| 0709905609                  | 700    | Inlet: <b>M22 M Kr</b><br>Outlet: <b>1/4" F</b><br>Material: <b>zincum plated steel</b><br>Isolation: <b>pressed</b> |
| 0709905611                  | 900    |  |
| 0709905601                  | 1200   |  |
| 0709905602                  | 1500   |  |
| 0709905580                  | 1700   |  |
| 0709905606                  | 2000   |  |



**LANCE CW**

KR

| 40 l/min - 250 bar - 150 °C |        |  |
|-----------------------------|--------|--|
| Code                        | Length | Specification  |
| 0709905625                  | 700    | Inlet: <b>M22 M Kr</b><br>Outlet: <b>1/4" F</b><br>Material: <b>stainless steel</b><br>Isolation: <b>pressed</b> |
| 0709905626                  | 900    |  |
| 0709905627                  | 1200   |  |
| 0709905628                  | 1500   |  |
| 0709905629                  | 1700   |  |
| 0709905630                  | 2000   |  |



**LANCE HW**

NA

| 45 l/min - 250 bar - 150 °C |        |   |
|-----------------------------|--------|---|
| Code                        | Length | Specification   |
| 0709905631                  | 700    | Inlet: <b>KEW</b><br>Outlet: <b>1/4" F</b><br>Material: <b>zincum plated steel</b><br>Isolation: <b>screwed</b> |
| 0709905632                  | 900    |   |
| 0709905633                  | 1200   |   |
| 0709905634                  | 1500   |   |
| 0709905635                  | 1700   |   |
| 0709905636                  | 2000   |   |



**LANCE HW**

NA

| 45 l/min - 250 bar - 150 °C |        |   |
|-----------------------------|--------|---|
| Code                        | Length | Specification   |
| 0709905637                  | 700    | Inlet: <b>KEW</b><br>Outlet: <b>1/4" F</b><br>Material: <b>stainless steel</b><br>Isolation: <b>screwed</b> |
| 0709905638                  | 900    |   |
| 0709905639                  | 1200   |   |
| 0709905640                  | 1500   |   |
| 0709905641                  | 1700   |   |
| 0709905642                  | 2000   |   |

**LANCE CW**



| 40 l/min - 250 bar - 150 °C |        |   |
|-----------------------------|--------|---|
| Code                        | Length | Specification   |
| 0709905643                  | 700    | Inlet: <b>KEW</b><br>Outlet: <b>1/4" F</b><br>Material: <b>zincum plated steel</b><br>Isolation: <b>pressed</b> |
| 0709905644                  | 900    |   |
| 0709905645                  | 1200   |   |
| 0709905646                  | 1500   |   |
| 0709905647                  | 1700   |   |
| 0709905648                  | 2000   |   |



**LANCE CW**



| 40 l/min - 250 bar - 150 °C |        |   |
|-----------------------------|--------|---|
| Code                        | Length | Specification   |
| 0709905649                  | 700    | Inlet: <b>KEW</b><br>Outlet: <b>1/4" F</b><br>Material: <b>stainless steel</b><br>Isolation: <b>pressed</b> |
| 0709905650                  | 900    |   |
| 0709905651                  | 1200   |   |
| 0709905652                  | 1500   |   |
| 0709905653                  | 1700   |   |
| 0709905654                  | 2000   |   |



**EXTENSION LANCE**

| 40 l/min - 280 bar - 150 °C |        |        |        |           |                     |
|-----------------------------|--------|--------|--------|-----------|---------------------|
| Code                        | Length | Inlet  | Outlet | Isolation | Material            |
| 0702405022                  | 332    | 1/4" M | 1/4" M | pressed   | zincum plated steel |
| 0703405104                  | 332    | 1/4" M | 1/4" M | pressed   | stainless steel     |
| 0703405022                  | 350    | 1/4" M | M22 F  | screwed   | zincum plated steel |
| 0703405135                  | 400    | 1/4" M | 1/4" M | screwed   | zincum plated steel |
| 0703405134                  | 400    | 1/4" M | 1/4" M | screwed   | stainless steel     |



**UNDERBODY LANCE**

| 40 l/min - 280 bar - 150 °C |        |        |        |
|-----------------------------|--------|--------|--------|
| Code                        | Length | Inlet  | Outlet |
| 0702402001                  | 750    | M22 M  | 1/4" F |
| 0702402002                  | 1000   | 1/4" M | 1/4" F |



**DOUBLE LANCE**



| 40 l/min - 280 bar - 150 °C |        |        |            |                     |                                      |
|-----------------------------|--------|--------|------------|---------------------|--------------------------------------|
| Code                        | Length | Inlet  | Outlet     | Material            | Type                                 |
| 0702105502                  | 684    | M22 M  | 2 x 1/4" F | zincum plated steel | K<br>K<br>Kr<br>Kr<br>Kr NA<br>Kr NA |
| 0702105508                  | 1019   | 1/4" M | 2 x 1/4" F | stainless steel     |                                      |
| 0702105506                  | 1019   | 1/4" M | 2 x 1/4" F | zincum plated steel |                                      |
| 0702105528                  | 1019   | M22 F  | 2 x 1/4" F | stainless steel     |                                      |
| 0702105529                  | 1019   | M22 F  | 2 x 1/4" F | zincum plated steel |                                      |
| 0702105530                  | 1019   | M22 M  | 2 x 1/4" F | stainless steel     |                                      |
| 0702105531                  | 1019   | M22 M  | 2 x 1/4" F | zincum plated steel |                                      |
| 0702105532                  | 1019   | KEW    | 2 x 1/4" F | stainless steel     |                                      |
| 0702105533                  | 1019   | KEW    | 2 x 1/4" F | zincum plated steel |                                      |
| 0702105507                  | 1019   | 1/4" M | 2 x 1/8" F | stainless steel     |                                      |
| 0702105505                  | 1019   | 1/4" M | 2 x 1/8" F | zincum plated steel |                                      |





**ELASTIC LANCE**



| 210 bar - 150 °C |        |           |        |                     |              |
|------------------|--------|-----------|--------|---------------------|--------------|
| Code             | Length | Inlet     | Outlet | Material            | Type         |
| 0800502086       | 850    | 1/4" F    | 1/4" F | stainless steel     |              |
| 0800502084       | 850    | 1/4" F    | 1/4" F | zincum plated steel |              |
| 0800502089       | 850    | M22 F     | M18 M  | stainless steel     | <b>K</b>     |
| 0800502083       | 850    | M22 F     | M18 M  | zincum plated steel | <b>K</b>     |
| 0800502093       | 850    | M22 F sw. | M18 M  | stainless steel     | <b>K</b>     |
| 0800502091       | 850    | M22 F sw. | M18 M  | zincum plated steel | <b>K</b>     |
| 0800502095       | 850    | M22 M     | 1/4" F | stainless steel     | <b>Kr</b>    |
| 0800502096       | 850    | M22 M     | 1/4" F | zincum plated steel | <b>Kr</b>    |
| 0800502097       | 850    | KEW       | 1/4" F | stainless steel     | <b>Kr NA</b> |
| 0800502098       | 850    | KEW       | 1/4" F | zincum plated steel | <b>Kr NA</b> |
| 0800502087       | 1500   | 1/4" F    | 1/4" F | stainless steel     |              |
| 0800502085       | 1500   | 1/4" F    | 1/4" F | zincum plated steel |              |
| 0800502090       | 1500   | M22 F     | M18 M  | stainless steel     | <b>K</b>     |
| 0800502088       | 1500   | M22 F     | M18 M  | zincum plated steel | <b>K</b>     |
| 0800502094       | 1500   | M22 F sw. | M18 M  | stainless steel     | <b>K</b>     |
| 0800502092       | 1500   | M22 F sw. | M18 M  | zincum plated steel | <b>K</b>     |
| 0800502099       | 1500   | M22 M     | 1/4" F | stainless steel     | <b>Kr</b>    |
| 0800502100       | 1500   | M22 M     | 1/4" F | zincum plated steel | <b>Kr</b>    |
| 0800502101       | 1500   | KEW       | 1/4" F | stainless steel     | <b>Kr NA</b> |
| 0800502102       | 1500   | KEW       | 1/4" F | zincum plated steel | <b>Kr NA</b> |

**LANCE LM 25**



| 45 l/min - 250 bar - 90 °C |        |        |           |
|----------------------------|--------|--------|-----------|
| Code                       | Length | Inlet  | Outlet    |
| 0702102908                 | 540    | 1/4" M | M15 x 1 F |

**LANCE L70**



| 60 l/min - 700 bar - 160 °C |        |        |        |
|-----------------------------|--------|--------|--------|
| Code                        | Length | Inlet  | Outlet |
| 0702102899                  | 800    | 3/8" M | 1/4" F |
| 0702102898                  | 1200   | 3/8" M | 1/4" F |

**LANCE L200**



| 200 l/min - 560 bar - 43 °C |        |        |        |
|-----------------------------|--------|--------|--------|
| Code                        | Length | Inlet  | Outlet |
| 0702102900                  | 400    | 1/2" M | 1/4" F |
| 0702102901                  | 800    | 1/2" M | 1/4" F |
| 0702102902                  | 1200   | 1/2" M | 1/4" F |

**LANCE WITH 4-POSITION NOZZLE**



| 12 l/min - 140 bar - 60 °C |         |                             |             |
|----------------------------|---------|-----------------------------|-------------|
| Code                       | Inlet   | Stream Type                 | Type        |
| 0702201180C                | Bayonet | flat, point, rotating, foam | <b>K</b>    |
| 0702201225C                | Bayonet |                             | <b>FAIP</b> |
| 0702201224C                | M22 M   |                             |             |



LANCE WITH VARIO NOZZLE

K

| 220 bar - 90 °C - 500 mm |        |                        |                    |                     |
|--------------------------|--------|------------------------|--------------------|---------------------|
|                          |        | Zinc plated - Straight | Zinc plated - Bent | S. Steel - Straight |
| Inlet                    | Nozzle | Code                   | Code               | Code                |
| Bayonet <b>K</b>         | 025    | 0709905519             | 0709905655         | 0709905666          |
| Bayonet <b>K</b>         | 030    | 0709905520             | 0709905656         | 0709905667          |
| Bayonet <b>K</b>         | 035    | 0709905521             | 0709905657         | 0709905668          |
| Bayonet <b>K</b>         | 037    | 0709905525             | 0709905658         | 0709905669          |
| Bayonet <b>K</b>         | 040    | 0709905522             | 0709905659         | 0709905670          |
| Bayonet <b>K</b>         | 043    | 0709905526             | 0709905660         | 0709905671          |
| Bayonet <b>K</b>         | 046    | 0709905523             | 0709905661         | 0709905672          |
| Bayonet <b>K</b>         | 050    | 0709905529             | 0709905662         | 0709905673          |
| Bayonet <b>K</b>         | 053    | 0709905524             | 0709905663         | 0709905674          |
| Bayonet <b>K</b>         | 056    | 0709905527             | 0709905664         | 0709905675          |
| Bayonet <b>K</b>         | 060    | 0709905528             | 0709905665         | 0709905676          |



LANCE WITH VARIO NOZZLE

| 220 bar - 90 °C - 500 mm |        |                        |                    |                     |
|--------------------------|--------|------------------------|--------------------|---------------------|
|                          |        | Zinc plated - Straight | Zinc plated - Bent | S. Steel - Straight |
| Inlet                    | Nozzle | Code                   | Code               | Code                |
| M22 M                    | 025    | 0709905539             | 0709905677         | 0709905688          |
| M22 M                    | 030    | 0709905540             | 0709905678         | 0709905689          |
| M22 M                    | 035    | 0709905541             | 0709905679         | 0709905690          |
| M22 M                    | 037    | 0709905545             | 0709905680         | 0709905691          |
| M22 M                    | 040    | 0709905542             | 0709905681         | 0709905692          |
| M22 M                    | 043    | 0709905546             | 0709905682         | 0709905693          |
| M22 M                    | 046    | 0709905543             | 0709905683         | 0709905694          |
| M22 M                    | 050    | 0709905549             | 0709905684         | 0709905695          |
| M22 M                    | 053    | 0709905544             | 0709905685         | 0709905696          |
| M22 M                    | 056    | 0709905547             | 0709905686         | 0709905697          |
| M22 M                    | 060    | 0709905548             | 0709905687         | 0709905698          |



LANCE WITH VARIO NOZZLE

KR

| 220 bar - 90 °C - 500 mm |        |                        |                    |                     |
|--------------------------|--------|------------------------|--------------------|---------------------|
|                          |        | Zinc plated - Straight | Zinc plated - Bent | S. Steel - Straight |
| Inlet                    | Nozzle | Code                   | Code               | Code                |
| M22 M - <b>Kr</b>        | 025    | 0709905700             | 0709905711         | 0709905722          |
| M22 M - <b>Kr</b>        | 030    | 0709905701             | 0709905712         | 0709905723          |
| M22 M - <b>Kr</b>        | 035    | 0709905702             | 0709905713         | 0709905724          |
| M22 M - <b>Kr</b>        | 037    | 0709905703             | 0709905714         | 0709905725          |
| M22 M - <b>Kr</b>        | 040    | 0709905704             | 0709905715         | 0709905726          |
| M22 M - <b>Kr</b>        | 043    | 0709905705             | 0709905716         | 0709905727          |
| M22 M - <b>Kr</b>        | 046    | 0709905706             | 0709905717         | 0709905728          |
| M22 M - <b>Kr</b>        | 050    | 0709905707             | 0709905718         | 0709905729          |
| M22 M - <b>Kr</b>        | 053    | 0709905708             | 0709905719         | 0709905730          |
| M22 M - <b>Kr</b>        | 056    | 0709905709             | 0709905720         | 0709905731          |
| M22 M - <b>Kr</b>        | 060    | 0709905710             | 0709905721         | 0709905732          |





LANCE WITH VARIO NOZZLE



| 220 bar - 90 °C - 500 mm |        |                        |                    |                     |
|--------------------------|--------|------------------------|--------------------|---------------------|
|                          |        | Zinc plated - Straight | Zinc plated - Bent | S. Steel - Straight |
| Inlet                    | Nozzle | Code                   | Code               | Code                |
| KEW                      | 025    | 0709905733             | 0709905744         | 0709905755          |
| KEW                      | 030    | 0709905734             | 0709905745         | 0709905756          |
| KEW                      | 035    | 0709905735             | 0709905746         | 0709905757          |
| KEW                      | 037    | 0709905736             | 0709905747         | 0709905758          |
| KEW                      | 040    | 0709905737             | 0709905748         | 0709905759          |
| KEW                      | 043    | 0709905738             | 0709905749         | 0709905760          |
| KEW                      | 046    | 0709905739             | 0709905750         | 0709905761          |
| KEW                      | 050    | 0709905740             | 0709905751         | 0709905762          |
| KEW                      | 053    | 0709905741             | 0709905752         | 0709905763          |
| KEW                      | 056    | 0709905742             | 0709905753         | 0709905764          |
| KEW                      | 060    | 0709905743             | 0709905754         | 0709905765          |

LANCE WITH ROTO NOZZLE ROTOJET 170



| 170 bar - 60 °C - 500 mm |        |                        |                    |                     |
|--------------------------|--------|------------------------|--------------------|---------------------|
|                          |        | Zinc plated - Straight | Zinc plated - Bent | S. Steel - Straight |
| Inlet                    | Nozzle | Code                   | Code               | Code                |
| Bayonet <b>K</b>         | 025    | 0709905530             | 0709905766         | 0709905771          |
| Bayonet <b>K</b>         | 030    | 0709905531             | 0709905767         | 0709905772          |
| Bayonet <b>K</b>         | 035    | 0709905532             | 0709905768         | 0709905773          |
| Bayonet <b>K</b>         | 040    | 0709905533             | 0709905769         | 0709905774          |
| Bayonet <b>K</b>         | 045    | 0709905534             | 0709905770         | 0709905775          |

LANCE WITH ROTO NOZZLE ROTOJET 170



| 170 bar - 60 °C - 500 mm |        |                        |                    |                     |
|--------------------------|--------|------------------------|--------------------|---------------------|
|                          |        | Zinc plated - Straight | Zinc plated - Bent | S. Steel - Straight |
| Inlet                    | Nozzle | Code                   | Code               | Code                |
| M22 M                    | 025    | 0709905553             | 0709905776         | 0709905781          |
| M22 M                    | 030    | 0709905554             | 0709905777         | 0709905782          |
| M22 M                    | 035    | 0709905550             | 0709905778         | 0709905783          |
| M22 M                    | 040    | 0709905552             | 0709905779         | 0709905784          |
| M22 M                    | 045    | 0709905551             | 0709905780         | 0709905785          |

LANCE WITH ROTO NOZZLE ROTOJET 170



| 170 bar - 60 °C - 500 mm |        |                        |                    |                     |
|--------------------------|--------|------------------------|--------------------|---------------------|
|                          |        | Zinc plated - Straight | Zinc plated - Bent | S. Steel - Straight |
| Inlet                    | Nozzle | Code                   | Code               | Code                |
| M22 M - <b>Kr</b>        | 025    | 0709905786             | 0709905791         | 0709905796          |
| M22 M - <b>Kr</b>        | 030    | 0709905787             | 0709905792         | 0709905797          |
| M22 M - <b>Kr</b>        | 035    | 0709905788             | 0709905793         | 0709905798          |
| M22 M - <b>Kr</b>        | 040    | 0709905789             | 0709905794         | 0709905799          |
| M22 M - <b>Kr</b>        | 045    | 0709905790             | 0709905795         | 0709905800          |

**LANCE WITH ROTO NOZZLE ROTOJET 170**



| 170 bar - 60 °C - 500 mm |        |                        |                    |                     |
|--------------------------|--------|------------------------|--------------------|---------------------|
|                          |        | Zinc plated - Straight | Zinc plated - Bent | S. Steel - Straight |
| Inlet                    | Nozzle | Code                   | Code               | Code                |
| KEW                      | 025    | 0709905801             | 0709905806         | 0709905811          |
| KEW                      | 030    | 0709905802             | 0709905807         | 0709905812          |
| KEW                      | 035    | 0709905803             | 0709905808         | 0709905813          |
| KEW                      | 040    | 0709905804             | 0709905809         | 0709905814          |
| KEW                      | 045    | 0709905805             | 0709905810         | 0709905815          |



**LANCE WITH ROTO NOZZLE ROTOJET 255**



| 255 bar - 100 °C - 500 mm |        |                        |                    |                     |
|---------------------------|--------|------------------------|--------------------|---------------------|
|                           |        | Zinc plated - Straight | Zinc plated - Bent | S. Steel - Straight |
| Inlet                     | Nozzle | Code                   | Code               | Code                |
| M22 M - <i>Kr</i>         | 030    | 0709905816             | 0709905830         | 0709905844          |
| M22 M - <i>Kr</i>         | 035    | 0709905817             | 0709905831         | 0709905845          |
| M22 M - <i>Kr</i>         | 040    | 0709905818             | 0709905832         | 0709905846          |
| M22 M - <i>Kr</i>         | 045    | 0709905819             | 0709905833         | 0709905847          |
| M22 M - <i>Kr</i>         | 050    | 0709905820             | 0709905834         | 0709905848          |
| M22 M - <i>Kr</i>         | 055    | 0709905821             | 0709905835         | 0709905849          |
| M22 M - <i>Kr</i>         | 060    | 0709905822             | 0709905836         | 0709905850          |
| M22 M - <i>Kr</i>         | 065    | 0709905823             | 0709905837         | 0709905851          |
| M22 M - <i>Kr</i>         | 070    | 0709905824             | 0709905838         | 0709905852          |
| M22 M - <i>Kr</i>         | 075    | 0709905825             | 0709905839         | 0709905853          |
| M22 M - <i>Kr</i>         | 080    | 0709905826             | 0709905840         | 0709905854          |
| M22 M - <i>Kr</i>         | 090    | 0709905827             | 0709905841         | 0709905855          |
| M22 M - <i>Kr</i>         | 100    | 0709905828             | 0709905842         | 0709905856          |
| M22 M - <i>Kr</i>         | 110    | 0709905829             | 0709905843         | 0709905857          |



**LANCE WITH ROTO NOZZLE ROTOJET 255**



| 255 bar - 100 °C - 500 mm |        |                        |                    |                     |
|---------------------------|--------|------------------------|--------------------|---------------------|
|                           |        | Zinc plated - Straight | Zinc plated - Bent | S. Steel - Straight |
| Inlet                     | Nozzle | Code                   | Code               | Code                |
| KEW                       | 030    | 0709905858             | 0709905872         | 0709905886          |
| KEW                       | 035    | 0709905859             | 0709905873         | 0709905887          |
| KEW                       | 040    | 0709905860             | 0709905874         | 0709905888          |
| KEW                       | 045    | 0709905861             | 0709905875         | 0709905889          |
| KEW                       | 050    | 0709905862             | 0709905876         | 0709905890          |
| KEW                       | 055    | 0709905863             | 0709905877         | 0709905891          |
| KEW                       | 060    | 0709905864             | 0709905878         | 0709905892          |
| KEW                       | 065    | 0709905865             | 0709905879         | 0709905893          |
| KEW                       | 070    | 0709905866             | 0709905880         | 0709905894          |
| KEW                       | 075    | 0709905867             | 0709905881         | 0709905895          |
| KEW                       | 080    | 0709905868             | 0709905882         | 0709905896          |
| KEW                       | 090    | 0709905869             | 0709905883         | 0709905897          |
| KEW                       | 100    | 0709905870             | 0709905884         | 0709905898          |
| KEW                       | 110    | 0709905871             | 0709905885         | 0709905899          |





LANCE WITH ROTO NOZZLE TPR 255



| 255 bar - 100 °C - 500 mm |        |                        |                    |                     |
|---------------------------|--------|------------------------|--------------------|---------------------|
|                           |        | Zinc plated - Straight | Zinc plated - Bent | S. Steel - Straight |
| Inlet                     | Nozzle | Code                   | Code               | Code                |
| M22 M - <i>Kr</i>         | 020    | 0709905900             | 0709905913         | 0709905926          |
| M22 M - <i>Kr</i>         | 025    | 0709905901             | 0709905914         | 0709905927          |
| M22 M - <i>Kr</i>         | 030    | 0709905902             | 0709905915         | 0709905928          |
| M22 M - <i>Kr</i>         | 035    | 0709905903             | 0709905916         | 0709905929          |
| M22 M - <i>Kr</i>         | 040    | 0709905904             | 0709905917         | 0709905930          |
| M22 M - <i>Kr</i>         | 045    | 0709905905             | 0709905918         | 0709905931          |
| M22 M - <i>Kr</i>         | 050    | 0709905906             | 0709905919         | 0709905932          |
| M22 M - <i>Kr</i>         | 055    | 0709905907             | 0709905920         | 0709905933          |
| M22 M - <i>Kr</i>         | 060    | 0709905908             | 0709905921         | 0709905934          |
| M22 M - <i>Kr</i>         | 065    | 0709905909             | 0709905922         | 0709905935          |
| M22 M - <i>Kr</i>         | 070    | 0709905910             | 0709905923         | 0709905936          |
| M22 M - <i>Kr</i>         | 075    | 0709905911             | 0709905924         | 0709905937          |
| M22 M - <i>Kr</i>         | 080    | 0709905912             | 0709905925         | 0709905938          |



LANCE WITH ROTO NOZZLE TPR 255



| 255 bar - 100 °C - 500 mm |        |                        |                    |                     |
|---------------------------|--------|------------------------|--------------------|---------------------|
|                           |        | Zinc plated - Straight | Zinc plated - Bent | S. Steel - Straight |
| Inlet                     | Nozzle | Code                   | Code               | Code                |
| KEW                       | 020    | 0709905939             | 0709905952         | 0709905965          |
| KEW                       | 025    | 0709905940             | 0709905953         | 0709905966          |
| KEW                       | 030    | 0709905941             | 0709905954         | 0709905967          |
| KEW                       | 035    | 0709905942             | 0709905955         | 0709905968          |
| KEW                       | 040    | 0709905943             | 0709905956         | 0709905969          |
| KEW                       | 045    | 0709905944             | 0709905957         | 0709905970          |
| KEW                       | 050    | 0709905945             | 0709905958         | 0709905971          |
| KEW                       | 055    | 0709905946             | 0709905959         | 0709905972          |
| KEW                       | 060    | 0709905947             | 0709905960         | 0709905973          |
| KEW                       | 065    | 0709905948             | 0709905961         | 0709905974          |
| KEW                       | 070    | 0709905949             | 0709905962         | 0709905975          |
| KEW                       | 075    | 0709905950             | 0709905963         | 0709905976          |
| KEW                       | 080    | 0709905951             | 0709905964         | 0709905977          |



FOAM LANCE HOBBY 0,3L

| 18 l/min - 70 bar - 40 °C |       |              |
|---------------------------|-------|--------------|
| Code                      | Inlet | Tank (litre) |
| 0702401201                | M22 M | 0,3          |



FOAM LANCE HOBBY 0,7 L

| 150 bar - 60 °C |         |              |                             |
|-----------------|---------|--------------|-----------------------------|
| Code            | Inlet   | Tank (litre) | Type                        |
| 0702401200      | 1/4" F  | 0,7          | -                           |
| 0702499200      | Bayonet | 0,7          | 1 - <i>K</i>                |
| 0702499201      | Bayonet | 0,7          | 2 - <i>FAIP</i>             |
| 0702499202      | Bayonet | 0,7          | 3 - <i>KEW</i>              |
| 0702499203      | Bayonet | 0,7          | 4 - <i>Black&amp;Decker</i> |
| 0702499204      | Bayonet | 0,7          | 5 - <i>Lavor</i>            |

**FOAM LANCE PROFI 1**



| 15 l/min - 100 bar - 60 °C |         |            |              |          |
|----------------------------|---------|------------|--------------|----------|
| Code                       | Inlet   | Nozzle     | Tank (litre) | Type     |
| 0725505603                 | M22 M   | 1,40 - 040 | 0,5          |          |
| 0725505602                 | M22 F   | 1,40 - 040 | 0,5          | <b>K</b> |
| 0725505604                 | Bayonet | 1,40 - 040 | 0,5          | <b>K</b> |



**FOAM LANCE PROFI 2**



| 17 l/min - 250 bar - 60 °C |         |            |              |          |
|----------------------------|---------|------------|--------------|----------|
| Code                       | Inlet   | Nozzle     | Tank (litre) | Type     |
| 0725505601                 | M22 M   | 1,40 - 040 | 0,5          | <b>K</b> |
| 0725505594                 | M22 F   | 1,40 - 040 | 0,5          | <b>K</b> |
| 0725505605                 | Bayonet | 1,40 - 040 | 0,5          | <b>K</b> |
| 0725505599                 | M22 M   | 1,45 - 043 | 0,5          | <b>K</b> |
| 0725505595                 | M22 F   | 1,45 - 043 | 0,5          | <b>K</b> |
| 0725505606                 | Bayonet | 1,45 - 043 | 0,5          | <b>K</b> |
| 0725505590                 | M22 M   | 1,60 - 050 | 0,5          | <b>K</b> |
| 0725505593                 | M22 F   | 1,60 - 050 | 0,5          | <b>K</b> |
| 0725505600                 | Bayonet | 1,60 - 050 | 0,5          | <b>K</b> |
| 0725505597                 | M22 M   | 1,70 - 060 | 0,5          | <b>K</b> |
| 0725505596                 | M22 F   | 1,70 - 060 | 0,5          | <b>K</b> |
| 0725505607                 | Bayonet | 1,70 - 060 | 0,5          | <b>K</b> |



**FOAM LANCE WHITE**



| 20 l/min - 200 bar - 60 °C |         |        |              |              |
|----------------------------|---------|--------|--------------|--------------|
| Code                       | Inlet   | Nozzle | Tank (litre) | Type         |
| 0702105501                 | 1/4" F  | 1,25   | 1            |              |
| 0702105593                 | M22 F   | 1,25   | 1            | <b>K</b>     |
| 0702105601                 | M22 M   | 1,25   | 1            | <b>Kr</b>    |
| 0702106006                 | Bayonet | 1,25   | 1            | <b>K</b>     |
| 0702106007                 | Bayonet | 1,25   | 1            | <b>Lavor</b> |
| 0702106124                 | K-Lock  | 1,25   | 1            | <b>K</b>     |
| 0702107084                 | KEW     | 1,25   | 1            | <b>NA</b>    |



**FOAM LANCE YELLOW**



| 20 l/min - 200 bar - 60 °C |         |        |              |              |
|----------------------------|---------|--------|--------------|--------------|
| Code                       | Inlet   | Nozzle | Tank (litre) | Type         |
| 0702105499                 | 1/4" F  | 1,25   | 1            |              |
| 0702105592                 | M22 F   | 1,25   | 1            | <b>K</b>     |
| 0702105579                 | M22 M   | 1,25   | 1            | <b>Kr</b>    |
| 0702105589                 | Bayonet | 1,25   | 1            | <b>K</b>     |
| 0702105587                 | Bayonet | 1,25   | 1            | <b>Lavor</b> |
| 0702105861                 | K-Lock  | 1,25   | 1            | <b>K</b>     |
| 0702107085                 | KEW     | 1,25   | 1            | <b>NA</b>    |



**FOAM LANCE LS 3**



| 12 l/min - 180 bar - 60 °C |         |        |              |              |
|----------------------------|---------|--------|--------------|--------------|
| Code                       | Inlet   | Nozzle | Tank (litre) | Type         |
| 0702105500                 | 1/4" F  | 1,25   | 1            |              |
| 0702105596                 | 1/4" F  | 1,40   | 1            |              |
| 0702105595                 | M18 F   | 1,25   | 1            | <b>K</b>     |
| 0702105594                 | M18 F   | 1,40   | 1            | <b>K</b>     |
| 0702105597                 | M22 F   | 1,25   | 1            | <b>K</b>     |
| 0702105599                 | M22 F   | 1,40   | 1            | <b>K</b>     |
| 0702105591                 | M22 M   | 1,25   | 1            | <b>Kr</b>    |
| 0702105590                 | M22 M   | 1,40   | 1            | <b>Kr</b>    |
| 0702105600                 | Bayonet | 1,25   | 1            | <b>K</b>     |
| 0702106005                 | Bayonet | 1,40   | 1            | <b>K</b>     |
| 0702106122                 | K-Lock  | 1,25   | 1            | <b>K</b>     |
| 0702106123                 | K-Lock  | 1,40   | 1            | <b>K</b>     |
| 0702106074                 | KEW     | 1,25   | 1            | <b>Kr NA</b> |
| 0702106075                 | KEW     | 1,40   | 1            | <b>Kr NA</b> |

**FOAM LANCE PF22**



| 11,5 l/min - 220 bar - 60 °C |              |        |              |              |
|------------------------------|--------------|--------|--------------|--------------|
| Code                         | Inlet        | Nozzle | Tank (litre) | Type         |
| 0702105497                   | 1/4" F       | 1,25   | 1            |              |
| 0702409990                   | M18 F        | 1,25   | 1            | <b>K</b>     |
| 0702409903                   | M22 F        | 1,25   | 1            | <b>K</b>     |
| 0702409904                   | M22 F swivel | 1,25   | 1            | <b>K</b>     |
| 0702409902                   | M22 M        | 1,25   | 1            | <b>Kr</b>    |
| 0702409989                   | Bayonet      | 1,25   | 1            | <b>K</b>     |
| 0702105820                   | K-Lock       | 1,25   | 1            | <b>K</b>     |
| 0702409988                   | KEW          | 1,25   | 1            | <b>Kr NA</b> |

**FOAM LANCE LS 10**



| 25 l/min - 220 bar - 60 °C |        |        |              |              |
|----------------------------|--------|--------|--------------|--------------|
| Code                       | Inlet  | Nozzle | Tank (litre) | Type         |
| 0702105514                 | 3/8" M | 1,50   | 2            |              |
| 0702105519                 | M18 F  | 1,50   | 2            | <b>K</b>     |
| 0702105520                 | M22 F  | 1,50   | 2            | <b>K</b>     |
| 0702105521                 | M22 M  | 1,50   | 2            | <b>Kr</b>    |
| 0702105526                 | K-Lock | 1,50   | 2            | <b>K</b>     |
| 0702105523                 | KEW    | 1,50   | 2            | <b>Kr NA</b> |

**FOAM LANCE LS 12**



| 25 l/min - 220 bar - 60 °C |        |        |              |              |
|----------------------------|--------|--------|--------------|--------------|
| Code                       | Inlet  | Nozzle | Tank (litre) | Type         |
| 0702105512                 | 1/4" F | 1,50   | 2            |              |
| 0702105524                 | M18 F  | 1,50   | 2            | <b>K</b>     |
| 0702105598                 | M22 F  | 1,50   | 2            | <b>K</b>     |
| 0702105525                 | M22 M  | 1,50   | 2            | <b>Kr</b>    |
| 0702105541                 | K-Lock | 1,50   | 2            | <b>K</b>     |
| 0702105527                 | KEW    | 1,50   | 2            | <b>Kr NA</b> |

**FOAM LANCE LS 12 + INJECTOR**

| 220 bar - 60 °C |        |        |                 |        |              |
|-----------------|--------|--------|-----------------|--------|--------------|
| Code            | Inlet  | Nozzle | Inlet           | Nozzle | Flow (l/min) |
| 0702105522      | 1/4" F | 1,80   | 3/8" M - 3/8" M | 1,20   | 10           |
| 0702105515      | 1/4" F | 2,10   | 3/8" M - 3/8" M | 1,40   | 15           |
| 0702105516      | 1/4" F | 2,50   | 3/8" M - 3/8" M | 1,80   | 25           |



**FOAM NOZZLE ST-75**

| 350 bar - 100 °C |        |            |        |
|------------------|--------|------------|--------|
| Code             | Inlet  | Nozzle     | Colour |
| 0702106672       | 1/4" F | 075 - 1,60 | black  |
| 0702106671       | 1/4" F | 100 - 1,90 | black  |
| 0702106872       | 1/4" F | 075 - 1,60 | blue   |
| 0702106873       | 1/4" F | 100 - 1,90 | blue   |
| 0702106100       | M18 F  | 075 - 1,60 | black  |
| 0702106105       | M18 F  | 100 - 1,90 | black  |
| 0702106691       | M18 F  | 075 - 1,60 | blue   |
| 0702106690       | M18 F  | 100 - 1,90 | blue   |
| 0802106121       | M18 F  | -          | black  |
| 0702106121       | M18 F  | -          | blue   |



**NOZZLE FOR FOAM NOZZLE ST-75**

| Code       | Nozzle     |
|------------|------------|
| 0702106699 | 030 - 1,05 |
| 0702106698 | 035 - 1,10 |
| 0702106697 | 040 - 1,20 |
| 0703405121 | 050 - 1,35 |
| 0702106696 | 055 - 1,40 |
| 0703405122 | 060 - 1,45 |
| 0702106695 | 070 - 1,55 |
| 0802106122 | 075 - 1,60 |
| 0703405128 | 080 - 1,70 |
| 0703405133 | 100 - 1,90 |
| 0702106694 | 130 - 2,10 |
| 0702106693 | 150 - 2,30 |
| 0702106692 | 200 - 2,65 |



**STAINER FOR FOAM NOZZLE ST-75**

| Code       |
|------------|
| 0703405129 |



**DOUBLE LANCE ST-175 WITH FOAM NOZZLE ST-75**

| 350 bar - 45 l/min - 60 °C |        |        |        |        |
|----------------------------|--------|--------|--------|--------|
| Code                       | Inlet  | Outlet | Length | Nozzle |
| 0703405120                 | 1/4" F | 1/4" F | 650 mm | -      |





**FOAM GUN SWIVEL BOOSTER**

| 6-9 bar    |                |
|------------|----------------|
| Code       | Inlet          |
| 0702105034 | quick coupling |



**FOAM GUN BLACK BOOSTER**

| 6-9 bar    |                |
|------------|----------------|
| Code       | Inlet          |
| 0702105046 | quick coupling |



**FOAM GUN BLUE BOOSTER**

| 4 bar      |                |
|------------|----------------|
| Code       | Inlet          |
| 0702105047 | quick coupling |



**EXTRACTOR FOR FOAM GUN**

|            |                        |
|------------|------------------------|
| Code       | Fits                   |
| 0702105038 | 0702105047, 0702105046 |



**TELESCOP LANCE**

| 30 l/min - 276 bar - 93 °C   |                |        |            |            |
|--|----------------|--------|------------|------------|
| Code   | Inlet          | Outlet | Length     | Material   |
| 0702205000   | quick coupling | 1/4" F | 198-550 cm | fiberglass |
| 0702205001   | quick coupling | 1/4" F | 274-730 cm | fiberglass |
| Included: straight tip: 1/4" M - quick coupling; nipple 3/8" M - M22 M |                |        |            |            |



**GUTTER CLEANER KIT**

| 30 l/min - 276 bar - 93 °C |       |                |
|----------------------------|-------|----------------|
| Code                       | Inlet | Outlet         |
| 0700105112                 | M22 M | quick coupling |



**BATTERY SOLAR LANCE**

| 11,4 l/min - 220 bar - 60 °C |                |          |        |
|------------------------------|----------------|----------|--------|
| Code                         | Inlet          | Diameter | Nozzle |
| 0702205004                   | quick coupling | 380 mm   | 035    |



**WALL & FLOOR LANCE - PLASTIC**

| 15 l/min - 210 bar - 60 °C |       |          |        |
|----------------------------|-------|----------|--------|
| Code                       | Inlet | Diameter | Nozzle |
| 0702402100                 | M22 M | 350 mm   | 035    |
| 0702402103                 | M22 M | 350 mm   | 045    |
| 0702402104                 | M22 M | 350 mm   | 055    |
| 0702402105                 | M22 M | 350 mm   | 065    |



**FLOOR LANCE WW301 - STAINLESS STEEL**

| 13 l/min - 200 bar - 90 °C |       |          |
|----------------------------|-------|----------|
| Code                       | Inlet | Diameter |
| 0702102110                 | M22 M | 300      |



**FLOOR LANCE RC 301 - STAINLESS STEEL**

| 15 l/min - 250 bar - 90 °C |       |          |
|----------------------------|-------|----------|
| Code                       | Inlet | Diameter |
| 0702402108                 | M22 M | 300      |



**FLOOR LANCE RC 421 - STAINLESS STEEL**

| 19 l/min - 250 bar - 90 °C |       |          |
|----------------------------|-------|----------|
| Code                       | Inlet | Diameter |
| 0702402106                 | M22 M | 400      |



**FLOOR LANCE AGRAR 520 - STAINLESS STEEL**

| 22 l/min - 350 bar - 90 °C |       |          |
|----------------------------|-------|----------|
| Code                       | Inlet | Diameter |
| 0702102111                 | M22 M | 500      |





**FLOOR LANCE BASIC**

| 30 l/min - 280 bar - 90 °C |       |          |
|----------------------------|-------|----------|
| Code                       | Inlet | Diameter |
| 0702402113                 | M22 M | 450      |



**FLOOR LANCE BASIC STAINLESS STEEL**

| 30 l/min - 280 bar - 90 °C |       |          |
|----------------------------|-------|----------|
| Code                       | Inlet | Diameter |
| 0702402115                 | M22 M | 450      |



**FLOOR LANCE TD 410 INDUSTRIAL**

| 30 l/min - 275 bar - 120 °C |        |          |
|-----------------------------|--------|----------|
| Code                        | Inlet  | Diameter |
| 0702402122                  | 1/4" F | 410      |



**FLOOR LANCE TD 520 INDUSTRIAL**

| 40 l/min - 275 bar - 120 °C |        |          |
|-----------------------------|--------|----------|
| Code                        | Inlet  | Diameter |
| 0702402114                  | 1/4" F | 520      |



**LANCE FOR WASHING THE CHASSIS - STAINLESS STEEL**

| 22 l/min - 280 bar - 60 °C |                      |          |         |        |
|----------------------------|----------------------|----------|---------|--------|
| Code                       | Inlet                | Diameter | Length  | Height |
| 0702402003C                | quick coupling 15 mm | 500 mm   | 1100 mm | 160 mm |

**HIGH PRESSURE NOZZLE BASIC**

| Code             | Nozzle |
|------------------|--------|
| <i>Angle 25°</i> |        |
| 08005020025030C  | 030    |
| 08005020025034C  | 035    |
| 08001020025040C  | 040    |
| 08001020025045C  | 045    |
| 08001020025050C  | 050    |
| 08001020025055C  | 055    |

| Code             | Nozzle |
|------------------|--------|
| <i>Angle 25°</i> |        |
| 08001020025060C  | 060    |
| 08001020025070C  | 070    |
| 08001020025080C  | 080    |



**HIGH PRESSURE NOZZLE**

| Code             | Nozzle |
|------------------|--------|
| <i>Angle 0°</i>  |        |
| 08005020000020   | 020    |
| 08005020000030   | 030    |
| 08005020000034   | 034    |
| 08005020000040   | 040    |
| 08005020000045   | 045    |
| 08005020000050   | 050    |
| 08005020000055   | 055    |
| 08005020000060   | 060    |
| 08005020000065   | 065    |
| 08005020000070   | 070    |
| 08005020000075   | 075    |
| 08005020000080   | 080    |
| 08005020000085   | 085    |
| 08005020000090   | 090    |
| 08005020000100   | 100    |
| 08005020000130   | 130    |
| 08005020000150   | 150    |
| 08005020000200   | 200    |
| <i>Angle 25°</i> |        |

| Code             | Nozzle |
|------------------|--------|
| <i>Angle 15°</i> |        |
| 08106020015020   | 020    |
| 08001020015025   | 025    |
| 08001020015030   | 030    |
| 08001020015035   | 034    |
| 08001020015040   | 040    |
| 08001020015045   | 045    |
| 08001020015050   | 050    |
| 08001020015055   | 055    |
| 08001020015060   | 060    |
| 08001020015065   | 065    |
| 08001020015070   | 070    |
| 08001020015075   | 075    |
| 08001020015080   | 080    |
| 08005020015085   | 085    |
| 08001020015090   | 090    |
| 08005020015100   | 100    |
| 08005020015120   | 120    |
| 08005020015130   | 130    |
| 08001020015150   | 150    |
| <i>Angle 40°</i> |        |



|                  |     |
|------------------|-----|
| 08106020025020   | 020 |
| 08005020025025   | 025 |
| 08005020025030   | 030 |
| 08005020025034   | 034 |
| 08001020025040   | 040 |
| 08001020025045   | 045 |
| 08001020025050   | 050 |
| 08001020025055   | 055 |
| 08001020025060   | 060 |
| 08005020025065   | 065 |
| 08005020025070   | 070 |
| 08005020025075   | 075 |
| 08005020025080   | 080 |
| 08005020025085   | 085 |
| 08005020025090   | 090 |
| 08005020025100   | 100 |
| 08005020025120   | 125 |
| 08005020025130   | 130 |
| 08005020025150   | 150 |
| 08005020025200   | 200 |
| <i>Angle 65°</i> |     |
| 08005020065020   | 020 |
| 08005020065030   | 030 |
| 08005020065034   | 034 |
| 08005020065040   | 040 |
| 08005020065050   | 050 |
| 08005020065055   | 055 |
| 08005020065080   | 080 |
| 08005020065100   | 100 |
| 08005020065200   | 200 |

|                |     |
|----------------|-----|
| 08106020040020 | 020 |
| 08005020040030 | 030 |
| 08001020040040 | 040 |
| 08001020040045 | 045 |
| 08001020040050 | 050 |
| 08001020040055 | 055 |
| 08005020040060 | 060 |
| 08005020040065 | 065 |
| 08005020040070 | 070 |
| 08005020040075 | 075 |
| 08005020040080 | 080 |
| 08005020040090 | 090 |
| 08005020040100 | 100 |
| 08005020040120 | 120 |
| 08005020040130 | 130 |
| 08005020040150 | 150 |
| 08005020040200 | 200 |

**HIGH PRESSURE NOZZLE 1/4" NPT**



| Code             | Nozzle |
|------------------|--------|
| <i>Angle 0°</i>  |        |
| 08005021400020   | 020    |
| 08005021400025   | 025    |
| 08005021400030   | 030    |
| 08005021400035   | 035    |
| 08005021400040   | 040    |
| 08005021400045   | 045    |
| 08005021400050   | 050    |
| 08005021400055   | 055    |
| 08005021400060   | 060    |
| 08005021400065   | 065    |
| 08005021400070   | 070    |
| 08005021400075   | 075    |
| 08005021400080   | 080    |
| 08005021400085   | 085    |
| 08005021400090   | 090    |
| 08005021400100   | 100    |
| 08005021400110   | 110    |
| 08005021400120   | 120    |
| 08005021400130   | 130    |
| 08005021400140   | 140    |
| 08005021400150   | 150    |
| 08005021400200   | 200    |
| 08005021400250   | 250    |
| 08005021400300   | 300    |
| 08005021400350   | 350    |
| 08005021400400   | 400    |
| 08005021400500   | 500    |
| <i>Angle 25°</i> |        |
| 08005021425020   | 020    |
| 08005021425025   | 025    |
| 08005021425030   | 030    |
| 08005021425034   | 034    |
| 08001021425040   | 040    |
| 08001021425045   | 045    |
| 08001021425050   | 050    |
| 08001021425055   | 055    |
| 08001021425060   | 060    |
| 08005021425065   | 065    |
| 08005021425070   | 070    |
| 08005021425075   | 075    |
| 08005021425080   | 080    |
| 08005021425085   | 085    |
| 08005021425090   | 090    |
| 08005021425100   | 100    |
| 08005021425110   | 110    |
| 08005021425120   | 120    |
| 08005021425130   | 130    |
| 08005021425140   | 140    |
| 08005021425150   | 150    |
| 08005021425200   | 200    |
| 08005021425250   | 250    |
| 08005021425300   | 300    |
| 08005021425350   | 350    |
| 08005021425400   | 400    |
| 08005021425500   | 500    |

| Code             | Nozzle |
|------------------|--------|
| <i>Angle 15°</i> |        |
| 08005021415015   | 015    |
| 08005021415020   | 020    |
| 08005021415025   | 025    |
| 08005021415030   | 030    |
| 08005021415034   | 034    |
| 08005021415040   | 040    |
| 08005021415045   | 045    |
| 08005021415050   | 050    |
| 08005021415055   | 055    |
| 08005021415060   | 060    |
| 08005021415065   | 065    |
| 08005021415070   | 070    |
| 08005021415075   | 075    |
| 08005021415080   | 080    |
| 08005021415085   | 085    |
| 08005021415090   | 090    |
| 08005021415100   | 100    |
| 08005021415110   | 110    |
| 08005021415120   | 120    |
| 08005021415130   | 130    |
| 08005021415140   | 140    |
| 08005021415150   | 150    |
| 08005021415200   | 200    |
| 08005021415250   | 250    |
| 08005021415300   | 300    |
| 08005021415350   | 350    |
| 08005021415400   | 400    |
| 08005021415500   | 500    |
| <i>Angle 40°</i> |        |
| 08005021440020   | 020    |
| 08005021440025   | 025    |
| 08005021440030   | 030    |
| 08001021440035   | 035    |
| 08005021440040   | 040    |
| 08005021440045   | 045    |
| 08005021440050   | 050    |
| 08005021440055   | 055    |
| 08005021440060   | 060    |
| 08005021440065   | 065    |
| 08005021440070   | 070    |
| 08005021440075   | 075    |
| 08005021440080   | 080    |
| 08005021440085   | 085    |
| 08005021440090   | 090    |
| 08005021440100   | 100    |
| 08005021440110   | 110    |
| 08005021440120   | 120    |
| 08005021440130   | 130    |
| 08005021440150   | 150    |
| 08005021440200   | 200    |
| 08005021440250   | 250    |
| 08005021440300   | 300    |
| 08005021440350   | 350    |
| 08005021440400   | 400    |
| 08005021440500   | 500    |

**HIGH PRESSURE NOZZLE 1/4" NPT**

| Code             | Nozzle |
|------------------|--------|
| <i>Angle 65°</i> |        |
| 08005021465020   | 020    |
| 08005021465025   | 025    |
| 08005021465030   | 030    |
| 08005021465034   | 034    |
| 08005021465040   | 040    |
| 08005021465045   | 045    |
| 08005021465050   | 050    |
| 08005021465055   | 055    |
| 08005021465060   | 060    |
| 08005021465065   | 065    |
| 08005021465070   | 070    |
| 08005021465080   | 080    |
| 08005021465090   | 090    |
| 08005021465100   | 100    |
| 08005021465150   | 150    |
| 08005021465200   | 200    |
| 08005021465300   | 300    |



**CERAMIC HIGH PRESSURE NOZZLE 1/4" NPT**

| Code             | Nozzle | Code             | Nozzle |
|------------------|--------|------------------|--------|
| <i>Angle 0°</i>  |        | <i>Angle 15°</i> |        |
| 08034021400020   | 020    | 08034021415020   | 020    |
| 08034021400025   | 025    | 08034021415025   | 025    |
| 08034021400030   | 030    | 08034021415030   | 030    |
| 08034021400035   | 035    | 08034021415035   | 035    |
| 08034021400040   | 040    | 08034021415040   | 040    |
| 08034021400045   | 045    | 08034021415045   | 045    |
| 08034021400050   | 050    | 08034021415050   | 050    |
| 08034021400055   | 055    | 08034021415055   | 055    |
| 08034021400060   | 060    | 08034021415060   | 060    |
| 08034021400065   | 065    | 08034021415065   | 065    |
| 08034021400070   | 070    | 08034021415070   | 070    |
| 08034021400075   | 075    | 08034021415075   | 075    |
| 08034021400080   | 080    | 08034021415080   | 080    |
| 08034021400090   | 090    | 08034021415090   | 090    |
| 08034021400100   | 100    | 08034021415100   | 100    |
| 08034021400110   | 110    | 08034021415110   | 110    |
| 08034021400120   | 120    | 08034021415120   | 120    |
| 08034021400150   | 150    | 08034021415150   | 150    |
| <i>Angle 25°</i> |        | <i>Angle 40°</i> |        |
| 08034021425020   | 020    | 08034021440020   | 020    |
| 08034021425025   | 025    | 08034021440025   | 025    |
| 08034021425030   | 030    | 08034021440030   | 030    |
| 08034021425035   | 035    | 08034021440035   | 035    |
| 08034021425040   | 040    | 08034021440040   | 040    |
| 08034021425045   | 045    | 08034021440045   | 045    |
| 08034021425050   | 050    | 08034021440050   | 050    |
| 08034021425055   | 055    | 08034021440055   | 055    |
| 08034021425060   | 060    | 08034021440060   | 060    |
| 08034021425065   | 065    | 08034021440065   | 065    |
| 08034021425070   | 070    | 08034021440070   | 070    |
| 08034021425075   | 075    | 08034021440075   | 075    |
| 08034021425080   | 080    | 08034021440080   | 080    |
| 08034021425090   | 090    | 08034021440090   | 090    |
| 08034021425100   | 100    | 08034021440100   | 100    |
| 08034021425110   | 110    | 08034021440110   | 110    |
| 08034021425120   | 120    | 08034021440120   | 120    |
| 08034021425150   | 150    | 08034021440150   | 150    |



**HIGH PRESSURE NOZZLE 1/8" NPT**



| Code             | Nozzle |
|------------------|--------|
| <i>Angle 0°</i>  |        |
| 08005021800020   | 020    |
| 08005021800030   | 030    |
| 08005021800040   | 040    |
| 08005021800045   | 045    |
| 08005021800050   | 050    |
| 08005021800055   | 055    |
| 08005021800060   | 060    |
| 08005021800065   | 065    |
| 08005021800070   | 070    |
| 08005021800075   | 075    |
| 08005021800080   | 080    |
| 08005021800085   | 085    |
| 08005021800090   | 090    |
| 08005021800100   | 100    |
| 08005021800110   | 110    |
| 08005021800120   | 120    |
| <i>Angle 25°</i> |        |
| 08005021825020   | 020    |
| 08005021825030   | 030    |
| 08005021825035   | 035    |
| 08005021825040   | 040    |
| 08005021825045   | 045    |
| 08005021825050   | 050    |
| 08005021825055   | 055    |
| 08005021825060   | 060    |
| 08005021825065   | 065    |
| 08005021825070   | 070    |
| 08005021825075   | 075    |
| 08005021825080   | 080    |
| 08005021825085   | 085    |
| 08005021825090   | 090    |
| 08005021825100   | 100    |
| 08005021825110   | 110    |
| 08005021825150   | 150    |
| <i>Angle 65°</i> |        |
| 08005021865040   | 040    |
| 08005021865050   | 050    |
| 08005031865055   | 055    |
| 08005021865060   | 060    |
| 08005021865100   | 100    |

| Code             | Nozzle |
|------------------|--------|
| <i>Angle 15°</i> |        |
| 08005021815020   | 020    |
| 08005021815030   | 030    |
| 08005021815035   | 035    |
| 08001021815040   | 040    |
| 08001021815045   | 045    |
| 08001021815050   | 050    |
| 08001021815055   | 055    |
| 08001021815060   | 060    |
| 08005021815065   | 065    |
| 08005021815070   | 070    |
| 08005021815075   | 075    |
| 08005021815080   | 080    |
| 08005021815085   | 085    |
| 08005021815090   | 090    |
| 08005021815100   | 100    |
| 08005021815150   | 150    |
| <i>Angle 40°</i> |        |
| 08005021840030   | 030    |
| 08005021840040   | 040    |
| 08005021840045   | 045    |
| 08005021840050   | 050    |
| 08005021840055   | 055    |
| 08005021840060   | 060    |
| 08005021840065   | 065    |
| 08005021840070   | 070    |
| 08005021840075   | 075    |
| 08005021840080   | 080    |
| 08005021840085   | 085    |
| 08005021840090   | 090    |
| 08005021840100   | 100    |
| 08005021840120   | 120    |

**CERAMIC HIGH PRESSURE NOZZLE 1/4" NPT 500 BAR**



| Code            | Nozzle |
|-----------------|--------|
| <i>Angle 0°</i> |        |
| 08031021400025  | 025    |
| 08031021400030  | 030    |
| 08031021400035  | 035    |
| 08031021400040  | 040    |
| 08031021400045  | 045    |
| 08031021400050  | 050    |

| Code             | Nozzle |
|------------------|--------|
| <i>Angle 15°</i> |        |
| 08031021415025   | 025    |
| 08031021415030   | 030    |
| 08031021415035   | 035    |
| 08031021415040   | 040    |
| 08031021415045   | 045    |
| 08031021415050   | 050    |
| 08031021415055   | 055    |

**HIGH PRESSURE NOZZLE 1/4" BSP**

| Code              | Nozzle |
|-------------------|--------|
| <i>Angle 0°</i>   |        |
| 08005021400020BSP | 020    |
| 08005021400025BSP | 025    |
| 08005021400030BSP | 030    |
| 08005021400040BSP | 040    |
| 08005021400045BSP | 045    |
| 08005021400050BSP | 050    |

| Code              | Nozzle |
|-------------------|--------|
| <i>Angle 15°</i>  |        |
| 08005021415020BSP | 020    |
| 08005021415025BSP | 025    |
| 08005021415030BSP | 030    |
| 08005021415040BSP | 040    |
| 08005021415045BSP | 045    |
| 08005021415050BSP | 050    |



**HIGH PRESSURE NOZZLE HB**

| Code             | Nozzle |
|------------------|--------|
| <i>Angle 0°</i>  |        |
| 08005020000040HB | 040    |
| 08005020000045HB | 045    |
| 08005020000050HB | 050    |
| 08005020000055HB | 055    |
| 08005020000060HB | 060    |
| 08005020000075HB | 075    |
| <i>Angle 25°</i> |        |
| 08005020025034HB | 034    |
| 08005020025040HB | 040    |
| 08005020025045HB | 045    |
| 08005020025050HB | 050    |
| 08005020025055HB | 055    |
| 08005020025060HB | 060    |
| 08005020025065HB | 065    |
| 08005020025070HB | 070    |
| 08005020025075HB | 075    |
| 08005020025080HB | 080    |
| 08005020025090HB | 090    |
| 08005020025100HB | 100    |

| Code             | Nozzle |
|------------------|--------|
| <i>Angle 15°</i> |        |
| 08005020015034HB | 034    |
| 08005020015040HB | 040    |
| 08005020015045HB | 045    |
| 08005020015050HB | 050    |
| 08005020015055HB | 055    |
| 08005020015060HB | 060    |
| 08005020015070HB | 070    |
| 08005020015075HB | 075    |
| 08005020015080HB | 080    |
| <i>Angle 40°</i> |        |
| 08005020040040HB | 040    |
| 08005020040045HB | 045    |
| 08005020040050HB | 050    |
| 08005020040055HB | 055    |
| 08005020040060HB | 060    |
| 08005020040070HB | 070    |



**NOZZLE FOR FOAM NOZZLE ST-75**

| Code       | Nozzle     |
|------------|------------|
| 0702106699 | 030 - 1,05 |
| 0702106698 | 035 - 1,10 |
| 0702106697 | 040 - 1,20 |
| 0703405121 | 050 - 1,35 |
| 0702106696 | 055 - 1,40 |
| 0703405122 | 060 - 1,45 |
| 0702106695 | 070 - 1,55 |
| 0802106122 | 075 - 1,60 |
| 0703405128 | 080 - 1,70 |
| 0703405133 | 100 - 1,90 |
| 0702106694 | 130 - 2,10 |
| 0702106693 | 150 - 2,30 |
| 0702106692 | 200 - 2,65 |





### ROTATING NOZZLE 150 BASIC

| Code        | Nozzle | Specification   |
|-------------|--------|---|
| 0803406020C | 025    | Inlet: <b>1/4" F</b><br>Material: <b>brass + ceramic</b><br>Max. Pressure: <b>150 bar</b><br>Max. Temperature: <b>60 °C</b> |
| 0803406021C | 030    |   |
| 0803406022C | 035    |   |



### ROTATING NOZZLE 170 BASIC

| Code        | Nozzle | Specification   |
|-------------|--------|---|
| 0803405020C | 025    | Inlet: <b>1/4" F</b><br>Material: <b>brass + ceramic</b><br>Max. Pressure: <b>170 bar</b><br>Max. Temperature: <b>60 °C</b> |
| 0803405021C | 030    |   |
| 0803405022C | 035    |   |
| 0803405023C | 040    |   |
| 0803405025C | 045    |   |



### ROTATING NOZZLE 280 BASIC

| Code        | Nozzle | Specification  |
|-------------|--------|--|
| 0803405602C | 035    | Inlet: <b>1/4" F</b><br>Material: <b>brass + ceramic</b><br>Max. Pressure: <b>280 bar</b><br>Max. Temperature: <b>100 °C</b> |
| 0803405603C | 040    |  |
| 0803405604C | 045    |  |
| 0803405605C | 050    |  |
| 0803405606C | 055    |  |



### ROTATING NOZZLE ROTOJET 170

| Code       | Nozzle | Specification   |
|------------|--------|---|
| 0803405020 | 025    | Inlet: <b>1/4" F</b><br>Material: <b>brass + plastic</b><br>Max. Pressure: <b>170 bar</b><br>Max. Temperature: <b>60 °C</b> |
| 0803405021 | 030    |   |
| 0803405022 | 035    |   |
| 0803405023 | 040    |   |
| 0803405025 | 045    |   |



### ROTATING NOZZLE ROTOJET 170 "K"



| Code        | Nozzle | Specification  |
|-------------|--------|--|
| 0803405020K | 025    | Inlet: <b>M18 F</b><br>Material: <b>brass + plastic</b><br>Max. Pressure: <b>170 bar</b><br>Max. Temperature: <b>60 °C</b> |
| 0803405021K | 030    |  |
| 0803405022K | 035    |  |
| 0803405023K | 040    |  |
| 0803405025K | 045    |  |



**ROTATING NOZZLE ROTOJET 255**

| Code       | Nozzle | Spare parts Kit | Specification  |
|------------|--------|-----------------|--|
| 0802405102 | 030    | 0802499101      | Inlet: <b>1/4" F</b><br><br>Material: <b>brass + ceramic</b><br>Max. Pressure: <b>255 bar</b><br>Max. Temperature: <b>100 °C</b> |
| 0802405103 | 035    | 0802499100      |  |
| 0802405104 | 040    | 0802499102      |  |
| 0802405105 | 045    | 0802499103      |  |
| 0802405106 | 050    | 0802499104      |  |
| 0802405107 | 055    | 0802499105      |  |
| 0802405109 | 060    | 0802499106      |  |
| 0802405110 | 065    | 0802499108      |  |
| 0802405111 | 070    | 0802499107      |  |
| 0802405112 | 075    | 0802499109      |  |
| 0802405113 | 080    | 0803499111      |  |
| 0802405115 | 090    | 0802499110      |  |
| 0802405116 | 100    | 0802499111      |  |
| 0802405117 | 110    | 0802499112      |  |



**ROTATING NOZZLE ROTOJET 255 "K"**



| Code        | Nozzle | Spare parts Kit | Specification   |
|-------------|--------|-----------------|---|
| 0802405102K | 030    | 0802499101      | Inlet: <b>M18 F</b><br><br>Material: <b>brass + ceramic</b><br>Max. Pressure: <b>255 bar</b><br>Max. Temperature: <b>100 °C</b> |
| 0802405103K | 035    | 0802499100      |   |
| 0802405104K | 040    | 0802499102      |   |
| 0802405105K | 045    | 0802499103      |   |
| 0802405106K | 050    | 0802499104      |   |
| 0802405107K | 055    | 0802499105      |   |
| 0802405109K | 060    | 0802499106      |   |
| 0802405110K | 065    | 0802499108      |   |
| 0802405111K | 070    | 0802499107      |   |
| 0802405112K | 075    | 0802499109      |   |
| 0802405113K | 080    | 0803499111      |   |
| 0802405115K | 090    | 0802499110      |   |
| 0802405116K | 100    | 0802499111      |   |
| 0802405117K | 110    | 0802499112      |   |



**ROTATING NOZZLE TPR 255**

| Code       | Nozzle | Spare parts Kit | Specification  |
|------------|--------|-----------------|--|
| 0802405215 | 020    | 0802499118      | Inlet: <b>1/4" F</b><br><br>Material: <b>brass + ceramic</b><br>Max. Pressure: <b>255 bar</b><br>Max. Temperature: <b>100 °C</b> |
| 0802405216 | 025    | 0802499119      |  |
| 0802405217 | 030    | 0802499120      |  |
| 0802405218 | 035    | 0802499121      |  |
| 0802405219 | 040    | 0802499122      |  |
| 0802405220 | 045    | 0802499123      |  |
| 0802405221 | 050    | 0802499124      |  |
| 0802405222 | 055    | 0802499125      |  |
| 0802405223 | 060    | 0802499126      |  |
| 0802405224 | 065    | 0802499127      |  |
| 0802405225 | 070    | 0802499128      |  |
| 0802405226 | 075    | 0802499129      |  |
| 0802405227 | 080    | 0802499130      |  |



## ROTATING NOZZLE TPR 255 "K"



| Code        | Nozzle | Spare parts Kit | Specification   |
|-------------|--------|-----------------|---|
| 0802405215K | 020    | 0802499118      | Inlet: <b>M18 F</b><br><br>Material: <b>brass + ceramic</b><br>Max. Pressure: <b>255 bar</b><br>Max. Temperature: <b>100 °C</b> |
| 0802405216K | 025    | 0802499119      |   |
| 0802405217K | 030    | 0802499120      |   |
| 0802405218K | 035    | 0802499121      |   |
| 0802405219K | 040    | 0802499122      |   |
| 0802405220K | 045    | 0802499123      |   |
| 0802405221K | 050    | 0802499124      |   |
| 0802405222K | 055    | 0802499125      |   |
| 0802405223K | 060    | 0802499126      |   |
| 0802405224K | 065    | 0802499127      |   |
| 0802405225K | 070    | 0802499128      |   |
| 0802405226K | 075    | 0802499129      |   |
| 0802405227K | 080    | 0802499130      |   |

## ROTATING NOZZLE ROTOJET 280



| Code       | Nozzle | Spare parts Kit | Specification   |
|------------|--------|-----------------|---|
| 0803405601 | 028    | 0802499113      | Inlet: <b>1/4" F</b><br><br>Material: <b>brass + ceramic</b><br>Max. Pressure: <b>280 bar</b><br>Max. Temperature: <b>90 °C</b> |
| 0803405602 | 033    | 0802499114      |   |
| 0803405603 | 040    | 0802499115      |   |
| 0803405604 | 045    | 0802499116      |   |
| 0803405605 | 053    | 0802499117      |   |

## ROTATING NOZZLE ROTOJET 280 "K"



| Code        | Nozzle | Spare parts Kit | Specification  |
|-------------|--------|-----------------|--|
| 0803405601K | 028    | 0802499113      | Inlet: <b>M18 F</b><br><br>Material: <b>brass + ceramic</b><br>Max. Pressure: <b>280 bar</b><br>Max. Temperature: <b>90 °C</b> |
| 0803405602K | 033    | 0802499114      |  |
| 0803405603K | 040    | 0802499115      |  |
| 0803405604K | 045    | 0802499116      |  |
| 0803405605K | 053    | 0802499117      |  |

## ROTATING NOZZLE TPR 350



| Code       | Nozzle | Spare parts Kit | Specification  |
|------------|--------|-----------------|--|
| 0802405228 | 020    | 0802499131      | Inlet: <b>1/4" F</b><br><br>Material: <b>brass + ceramic</b><br>Max. Pressure: <b>350 bar</b><br>Max. Temperature: <b>100 °C</b> |
| 0802405229 | 025    | 0802499132      |  |
| 0802405230 | 030    | 0802499133      |  |
| 0802405231 | 035    | 0802499134      |  |
| 0802405232 | 040    | 0802499135      |  |
| 0802405233 | 045    | 0802499136      |  |
| 0802405234 | 050    | 0802499137      |  |
| 0802405235 | 055    | 0802499138      |  |
| 0802405236 | 060    | 0802499139      |  |
| 0802405237 | 065    | 0802499140      |  |
| 0802405238 | 070    | 0802499141      |  |
| 0802405239 | 075    | 0802499142      |  |
| 0802405240 | 080    | 0802499143      |  |

**ROTATING NOZZLE TPR 350 "K"**



| Code        | Nozzle | Spare parts Kit | Specification   |
|-------------|--------|-----------------|---|
| 0802405228K | 020    | 0802499131      | Inlet: <b>M18 F</b><br><br>Material: <b>brass + ceramic</b><br>Max. Pressure: <b>350 bar</b><br>Max. Temperature: <b>100 °C</b> |
| 0802405229K | 025    | 0802499132      |   |
| 0802405230K | 030    | 0802499133      |   |
| 0802405231K | 035    | 0802499134      |   |
| 0802405232K | 040    | 0802499135      |   |
| 0802405233K | 045    | 0802499136      |   |
| 0802405234K | 050    | 0802499137      |   |
| 0802405235K | 055    | 0802499138      |   |
| 0802405236K | 060    | 0802499139      |   |
| 0802405237K | 065    | 0802499140      |   |
| 0802405238K | 070    | 0802499141      |   |
| 0802405239K | 075    | 0802499142      |   |
| 0802405240K | 080    | 0802499143      |   |



**ROTATING NOZZLE ROTOJET 400**

| Code       | Nozzle | Spare parts Kit | Specification   |
|------------|--------|-----------------|---|
| 0802405200 | 030    | 0803499112      | Inlet: <b>1/4" F</b><br><br>Material: <b>brass + ceramic</b><br>Max. Pressure: <b>400 bar</b><br>Max. Temperature: <b>90 °C</b> |
| 0802405201 | 035    | 0803499113      |   |
| 0802405202 | 040    | 0803499107      |   |
| 0802405203 | 045    | 0803499110      |   |
| 0802405204 | 050    | 0803499117      |   |
| 0802405205 | 055    | 0803499118      |   |
| 0802405206 | 060    | 0803499119      |   |
| 0802405207 | 065    | 0803499120      |   |
| 0802405208 | 070    | 0803499121      |   |
| 0802405209 | 075    | 0803499122      |   |
| 0802405210 | 080    | 0803499123      |   |
| 0802405211 | 090    | 0803499124      |   |
| 0802405212 | 100    | 0803499125      |   |
| 0802405213 | 110    | 0803499126      |   |
| 0802405214 | 120    | 0803499127      |   |
| 0800505216 | 150    | 0803499128      |   |
| 0800505215 | 200    | 0803499129      |   |



**ROTATING NOZZLE ROTOJET 400 "K"**



| Code        | Nozzle | Spare parts Kit | Specification  |
|-------------|--------|-----------------|--|
| 0802405200K | 030    | 0803499112      | Inlet: <b>M18 F</b><br><br>Material: <b>brass + ceramic</b><br>Max. Pressure: <b>400 bar</b><br>Max. Temperature: <b>90 °C</b> |
| 0802405201K | 035    | 0803499113      |  |
| 0802405202K | 040    | 0803499107      |  |
| 0802405203K | 045    | 0803499110      |  |
| 0802405204K | 050    | 0803499117      |  |
| 0802405205K | 055    | 0803499118      |  |
| 0802405206K | 060    | 0803499119      |  |
| 0802405207K | 065    | 0803499120      |  |
| 0802405208K | 070    | 0803499121      |  |
| 0802405209K | 075    | 0803499122      |  |
| 0802405210K | 080    | 0803499123      |  |
| 0802405211K | 090    | 0803499124      |  |
| 0802405212K | 100    | 0803499125      |  |
| 0802405213K | 110    | 0803499126      |  |
| 0802405214K | 120    | 0803499127      |  |
| 0800505216K | 150    | 0803499128      |  |
| 0800505215K | 200    | 0803499129      |  |



## ROTATING NOZZLE TPR 400



| Code       | Nozzle | Spare parts Kit | Specification  |
|------------|--------|-----------------|--|
| 0802405241 | 020    | 0802499144      | Inlet: <b>1/4" F</b><br><br>Material: <b>brass + ceramic</b><br>Max. Pressure: <b>400 bar</b><br>Max. Temperature: <b>100 °C</b> |
| 0802405242 | 025    | 0802499145      |  |
| 0802405243 | 030    | 0802499146      |  |
| 0802405244 | 035    | 0802499147      |  |
| 0802405245 | 040    | 0802499148      |  |
| 0802405246 | 045    | 0802499149      |  |
| 0802405247 | 050    | 0802499150      |  |
| 0802405248 | 055    | 0802499151      |  |
| 0802405249 | 060    | 0802499152      |  |
| 0802405250 | 065    | 0802499153      |  |
| 0802405251 | 070    | 0802499154      |  |
| 0802405252 | 075    | 0802499155      |  |
| 0802405253 | 080    | 0802499156      |  |

## ROTATING NOZZLE TPR 400 "K"



| Code        | Nozzle | Spare parts Kit | Specification   |
|-------------|--------|-----------------|---|
| 0802405241K | 020    | 0802499144      | Inlet: <b>M18 F</b><br><br>Material: <b>brass + ceramic</b><br>Max. Pressure: <b>400 bar</b><br>Max. Temperature: <b>100 °C</b> |
| 0802405242K | 025    | 0802499145      |   |
| 0802405243K | 030    | 0802499146      |   |
| 0802405244K | 035    | 0802499147      |   |
| 0802405245K | 040    | 0802499148      |   |
| 0802405246K | 045    | 0802499149      |   |
| 0802405247K | 050    | 0802499150      |   |
| 0802405248K | 055    | 0802499151      |   |
| 0802405249K | 060    | 0802499152      |   |
| 0802405250K | 065    | 0802499153      |   |
| 0802405251K | 070    | 0802499154      |   |
| 0802405252K | 075    | 0802499155      |   |
| 0802405253K | 080    | 0802499156      |   |

## ROTATING NOZZLE TPR 600



| Code       | Nozzle | Specification   |
|------------|--------|---|
| 0802405256 | 020    | Inlet: <b>1/4" F</b><br><br>Material: <b>stainless steel + tungsten carbide</b><br>Max. Pressure: <b>600 bar</b><br>Max. Temperature: <b>100 °C</b> |
| 0802405257 | 025    |   |
| 0802405254 | 030    |   |
| 0802405258 | 035    |   |
| 0802405259 | 040    |   |
| 0802405260 | 045    |   |
| 0802405261 | 050    |   |
| 0802405262 | 055    |   |
| 0802405263 | 060    |   |
| 0802405264 | 065    |   |
| 0802405265 | 070    |   |
| 0802405266 | 075    |   |

**ROTATING NOZZLE TPR 800**

| Code       | Nozzle | Specification   |
|------------|--------|---|
| 0802405267 | 020    | Inlet: <b>1/4" F</b><br><br>Material: <b>stainless steel + tungsten carbide</b><br>Max. Pressure: <b>800 bar</b><br>Max. Temperature: <b>100 °C</b> |
| 0802405268 | 025    |   |
| 0802405255 | 030    |   |
| 0802405269 | 035    |   |
| 0802405270 | 040    |   |
| 0802405271 | 045    |   |
| 0802405272 | 050    |   |
| 0802405273 | 055    |   |
| 0802405274 | 060    |   |
| 0802405275 | 065    |   |
| 0802405276 | 070    |   |
| 0802405277 | 075    |   |



**VARIABLE NOZZLE IDROJET**

| Code       | Nozzle | Colour     | Specification  |
|------------|--------|------------|--|
| 0803405116 | 025    | red        | Inlet: <b>1/4" F</b><br><br>Max. Pressure: <b>220 bar</b><br>Max. Flow: <b>30 l/min</b><br>Max. Temperature: <b>150 °C</b> |
| 0803405010 | 030    | yellow     |  |
| 0803405011 | 035    | white      |  |
| 0803405012 | 037    | red        |  |
| 0803405013 | 040    | blue       |  |
| 0803405014 | 042    | brown      |  |
| 0803405015 | 045    | orange     |  |
| 0803405016 | 050    | green      |  |
| 0803405017 | 055    | light blue |  |
| 0803405018 | 058    | black      |  |
| 0803405019 | 060    | gray       |  |



**VARIABLE NOZZLE IDROJET "K"**



| Code        | Nozzle | Colour     | Specification   |
|-------------|--------|------------|---|
| 0803405116K | 025    | red        | Inlet: <b>M18 F</b><br><br>Max. Pressure: <b>220 bar</b><br>Max. Flow: <b>30 l/min</b><br>Max. Temperature: <b>150 °C</b> |
| 0803405010K | 030    | yellow     |   |
| 0803405011K | 035    | white      |   |
| 0803405012K | 037    | red        |   |
| 0803405013K | 040    | blue       |   |
| 0803405014K | 042    | brown      |   |
| 0803405015K | 045    | orange     |   |
| 0803405016K | 050    | green      |   |
| 0803405017K | 055    | light blue |   |
| 0803405018K | 058    | black      |   |
| 0803405019K | 060    | gray       |   |



**NOZZLE FOR TELESCOP LANCE**

| Code           | Nozzle | Angle | Specification  |
|----------------|--------|-------|--|
| 08034020015045 | 045    | 15 °  | Inlet: <b>quick coupling 12 mm</b><br><br>Max. Pressure: <b>350 bar</b><br>Max. Temperature: <b>150 °C</b> |
| 08034020025030 | 030    | 25 °  |  |
| 08034020025035 | 035    | 25 °  |  |
| 08034020025040 | 040    | 25 °  |  |
| 08034020025045 | 045    | 25 °  |  |
| 08034020025050 | 050    | 25 °  |  |
| 08034020025070 | 070    | 25 °  |  |
| 08034020040040 | 040    | 40 °  |  |



*Other sizes available on request*

**NOZZLE FOR LANCE LM25**



| Code       | Inlet     | Angle | Nozzle |
|------------|-----------|-------|--------|
| 0803402004 | M15 x 1 M | 60°   | 030    |
| 0803402005 | M15 x 1 M | 60°   | 042    |
| 0803402006 | M15 x 1 M | 60°   | 060    |
| 0725599528 | M15 x 1 M | 60°   | 090    |
| 0725599525 | M15 x 1 M | 60°   | 100    |
| 0725599526 | M15 x 1 M | 60°   | 120    |
| 0725599534 | M15 x 1 M | 60°   | 150    |
| 0725599535 | M15 x 1 M | 60°   | 200    |
| 0725599536 | M15 x 1 M | 60°   | 300    |



**HIGH PRESSURE NOZZLE FOR BRUSH**

| Code           | Inlet  | Nozzle |
|----------------|--------|--------|
| 08005021465110 | 1/4" M | 600    |



**STEAM NOZZLE**

| 100 bar - 130 °C |        |        |
|------------------|--------|--------|
| Code             | Inlet  | Nozzle |
| 0802102101       | 1/4" F | 050    |
| 0802102102       | M18 F  | 050    |



**SEWER CLEANING NOZZLE 1/4"**

| Code       | Nozzle    | Specification   |
|------------|-----------|---|
| 0800502016 | 3+1 - 040 | Inlet: <b>1/4" F</b><br><br>Material: <b>stainless steel</b><br>Max. Pressure: <b>350 bar</b> |
| 0800502017 | 3+1 - 045 |   |
| 0800502023 | 3+1 - 050 |   |
| 0800402006 | 3+1 - 055 |   |
| 0802402003 | 3+1 - 065 |   |
| 0802402004 | 3+1 - 070 |   |
| 0800502026 | 3+1 - 080 |   |
| 0800502126 | 3+1 - 085 |   |
| 0800502027 | 3+1 - 090 |   |
| 0802402005 | 3+1 - 095 |   |
| 0800502116 | 3 - 040   |   |
| 0800502117 | 3 - 045   |   |
| 0800502123 | 3 - 050   |   |
| 0800502063 | 3 - 055   |   |
| 0800402106 | 3 - 060   |   |
| 0802402103 | 3 - 065   |   |
| 0802402104 | 3 - 075   |   |
| 0802402105 | 3 - 085   |   |

**SEWER CLEANING NOZZLE 1/8"**

| Code       | Nozzle    | Specification   |
|------------|-----------|---|
| 0800502018 | 3+1 - 040 | Inlet: <b>1/8" F</b><br><br>Material: <b>stainless steel</b><br>Max. Pressure: <b>350 bar</b> |
| 0800502019 | 3+1 - 045 |   |
| 0802402000 | 3+1 - 050 |   |
| 0802402001 | 3+1 - 055 |   |
| 0802402002 | 3+1 - 060 |   |
| 0800502020 | 3+1 - 065 |   |
| 0800502040 | 3+1 - 070 |   |
| 0800502041 | 3+1 - 080 |   |
| 0800502042 | 3+1 - 090 |   |
| 0800502118 | 3 - 040   |   |
| 0800502119 | 3 - 045   |   |
| 0802402100 | 3 - 050   |   |
| 0802402102 | 3 - 060   |   |
| 0800502120 | 3 - 065   |   |
| 0800502140 | 3 - 075   |   |
| 0800502141 | 3 - 085   |   |



**SEWER CLEANING NOZZLE 3/8"**

| Code       | Nozzle    | Specification   |
|------------|-----------|---|
| 0800502200 | 3+1 - 045 | Inlet: <b>3/8" F</b><br><br>Material: <b>stainless steel</b><br>Max. Pressure: <b>350 bar</b> |
| 0800502201 | 3+1 - 055 |   |
| 0800502202 | 3+1 - 065 |   |
| 0800502203 | 3+1 - 100 |   |
| 0800502204 | 3+1 - 150 |   |
| 0800502205 | 3+1 - 200 |   |
| 0800502206 | 3+1 - 250 |   |
| 0800502207 | 3 - 045   |   |
| 0800502208 | 3 - 050   |   |
| 0800502209 | 3 - 060   |   |
| 0800502210 | 3 - 065   |   |
| 0800502211 | 3 - 100   |   |
| 0800502212 | 3 - 150   |   |
| 0800502213 | 3 - 250   |   |
| 0800502214 | 3 - 300   |   |



**ROTATING SEWER CLEANING NOZZLE 1/4"**

| Code       | Nozzle  | Specification   |
|------------|---------|---|
| 0800502057 | 3 - 025 | Inlet: <b>1/4" F</b><br><br>Material: <b>stainless steel + brass</b><br>Max. Pressure: <b>250 bar</b> |
| 0800502058 | 3 - 030 |   |
| 0800502028 | 3 - 035 |   |
| 0800502014 | 3 - 040 |   |
| 0800502015 | 3 - 045 |   |
| 0800502000 | 3 - 050 |   |
| 0800502053 | 3 - 055 |   |
| 0800502007 | 3 - 060 |   |
| 0800502054 | 3 - 065 |   |
| 0800502033 | 3 - 070 |   |
| 0800502055 | 3 - 075 |   |
| 0800502008 | 3 - 080 |   |
| 0800502009 | 3 - 090 |   |
| 0800502034 | 4 - 100 |   |
| 0800502056 | 3 - 120 |   |
| 0800502035 | 3 - 150 |   |



**ROTATING SEWER CLEANING NOZZLE 1/8"**



| Code       | Nozzle  | Specification   |
|------------|---------|---|
| 0800502059 | 3 - 025 | Inlet: <b>1/8" F</b><br><br>Material: <b>stainless steel + brass</b><br>Max. Pressure: <b>250 bar</b> |
| 0800502052 | 3 - 030 |   |
| 0800502043 | 3 - 035 |   |
| 0800502013 | 3 - 040 |   |
| 0800502012 | 4 - 045 |   |
| 0800502002 | 3 - 050 |   |
| 0800502010 | 3 - 060 |   |
| 0800502060 | 3 - 065 |   |
| 0800502048 | 3 - 070 |   |
| 0800502061 | 3 - 075 |   |
| 0800502011 | 3 - 080 |   |
| 0800502062 | 3 - 095 |   |
| 0800502050 | 4 - 120 |   |
| 0800502051 | 3 - 150 |   |

**ROTATING SEWER CLEANING NOZZLE 3/8"**



| Code       | Nozzle  | Specification   |
|------------|---------|---|
| 0800502215 | 3 - 045 | Inlet: <b>3/8" F</b><br><br>Material: <b>stainless steel + brass</b><br>Max. Pressure: <b>250 bar</b> |
| 0800502216 | 3 - 050 |   |
| 0800502218 | 3 - 065 |   |
| 0800502217 | 3 - 070 |   |
| 0800502219 | 3 - 120 |   |
| 0800502220 | 6 - 150 |   |
| 0800502221 | 3 - 165 |   |
| 0800502222 | 3 - 200 |   |
| 0800502223 | 3 - 300 |   |

**ROTATING SEWER CLEANING NOZZLE 12MM**



| Code       | Nozzle  | Specification   |
|------------|---------|---|
| 0800502340 | 4 - 050 | Inlet: <b>1/8" F</b><br><br>Material: <b>stainless steel</b><br>Max. Pressure: <b>500 bar</b> |
| 0800502300 | 4 - 070 |   |

**ROTATING SEWER CLEANING NOZZLE**



| Code        | Nozzle | Diameter | Specification   |
|-------------|--------|----------|---|
| 08005021181 | 040    | 25 mm    | Inlet: <b>1/8" F</b><br><br>Nozzle: <b>3 + 1</b><br>Max. Pressure: <b>150 bar</b><br>Max. Temperature: <b>40 °C</b> |
| 08005021184 | 060    | 25 mm    |   |
| 08005021182 | 040    | 30 mm    |   |
| 08005021185 | 060    | 30 mm    |   |
| 08005021183 | 040    | 35 mm    |   |
| 08005021186 | 060    | 35 mm    |   |



**SEWER CLEANING SPECIAL NOZZLE - SN**

| Code       | Inlet  | Nozzle    | Specification  |
|------------|--------|-----------|--|
| 0800502301 | 1/2" F | 6+1 - 200 | Material: <b>stainless steel</b><br>Max. Pressure: <b>300 bar</b><br>Max. Temperature: <b>160 °C</b> |
| 0800502302 | 1/2" F | 6+1 - 300 |  |
| 0800502303 | 3/4" F | 6+1 - 300 |  |
| 0800502304 | 3/4" F | 6+1 - 400 |  |
| 0800502305 | 3/4" F | 6+1 - 500 |  |
| 0800502306 | 3/4" F | 6+1 - 600 |  |
| 0800502307 | 1" F   | 6+1 - 500 |  |
| 0800502308 | 1" F   | 6+1 - 600 |  |
| 0800502309 | 1" F   | 6+1 - 800 |  |



**SEWER CLEANING SPECIAL NOZZLE - SNO**

| Code       | Inlet  | Nozzle    | Specification  |
|------------|--------|-----------|--|
| 0800502310 | 1/2" F | 6+1 - 200 | Material: <b>stainless steel</b><br>Max. Pressure: <b>300 bar</b><br>Max. Temperature: <b>160 °C</b> |
| 0800502311 | 1/2" F | 6+1 - 300 |  |
| 0800502312 | 3/4" F | 6+1 - 300 |  |
| 0800502313 | 3/4" F | 6+1 - 400 |  |
| 0800502314 | 3/4" F | 6+1 - 500 |  |
| 0800502315 | 3/4" F | 6+1 - 600 |  |
| 0800502316 | 1" F   | 6+1 - 500 |  |
| 0800502317 | 1" F   | 6+1 - 600 |  |
| 0800502318 | 1" F   | 6+1 - 800 |  |



**SEWER CLEANING SPECIAL NOZZLE - SNT**

| Code       | Inlet  | Nozzle    | Specification  |
|------------|--------|-----------|--|
| 0800502319 | 1/2" F | 3+4 - 200 | Material: <b>stainless steel</b><br>Max. Pressure: <b>300 bar</b><br>Max. Temperature: <b>160 °C</b> |
| 0800502320 | 1/2" F | 3+4 - 300 |  |
| 0800502321 | 3/4" F | 6+4 - 300 |  |
| 0800502322 | 3/4" F | 6+4 - 400 |  |
| 0800502323 | 3/4" F | 6+4 - 500 |  |
| 0800502324 | 3/4" F | 6+4 - 600 |  |
| 0800502325 | 1" F   | 6+4 - 500 |  |
| 0800502326 | 1" F   | 6+4 - 600 |  |
| 0800502327 | 1" F   | 6+4 - 800 |  |



**SEWER CLEANING SPECIAL ROTATING NOZZLE - SNDH**

| Code       | Inlet  | Nozzle    | Specification  |
|------------|--------|-----------|--|
| 0800502328 | 1/2" F | 3+6 - 200 | Material: <b>stainless steel</b><br>Max. Pressure: <b>300 bar</b><br>Max. Temperature: <b>160 °C</b> |
| 0800502329 | 1/2" F | 3+6 - 300 |  |
| 0800502330 | 3/4" F | 6+4 - 300 |  |
| 0800502331 | 3/4" F | 6+4 - 400 |  |
| 0800502332 | 1" F   | 6+4 - 500 |  |
| 0800502333 | 1" F   | 6+4 - 700 |  |



**SEWER CLEANING SPECIAL ROTATING NOZZLE - SNCH**

| Code       | Inlet  | Nozzle    | Specification  |
|------------|--------|-----------|--|
| 0800502334 | 1/2" F | 3+6 - 200 | Material: <b>stainless steel</b><br>Max. Pressure: <b>300 bar</b><br>Max. Temperature: <b>160 °C</b> |
| 0800502335 | 1/2" F | 3+6 - 300 |  |
| 0800502336 | 3/4" F | 6+4 - 300 |  |
| 0800502337 | 3/4" F | 6+4 - 400 |  |
| 0800502338 | 1" F   | 6+4 - 500 |  |
| 0800502339 | 1" F   | 6+4 - 700 |  |





### SAND BLASTING NOZZLE HOBBY

| 140 bar - 60 °C |        |        |
|-----------------|--------|--------|
| Code            | Nozzle | Inlet  |
| 0802106114      | 035    | 1/4" F |



### SAND BLASTING NOZZLE WIDIA

| 250 bar - 90 °C |                 |        |
|-----------------|-----------------|--------|
| Code            | Nozzle          | Inlet  |
| 0802102112      | 020             | 1/4" F |
| 0802102111      | 030             | 1/4" F |
| 0802102010      | 035             | 1/4" F |
| 0802102002      | 040             | 1/4" F |
| 0802102003      | 045             | 1/4" F |
| 0802102004      | 050             | 1/4" F |
| 0803402007      | 060             | 1/4" F |
| 0802102009      | 080             | 1/4" F |
| 0702499910      | spare parts kit |        |



### SUCTION TUBE

| Code       | Length |
|------------|--------|
| 0803402099 | 500 mm |



### SAND BLASTING NOZZLE TPS 560

| 80 l/min - 560 bar - 90 °C |        |
|----------------------------|--------|
| Code                       | Inlet  |
| 0802106113                 | 1/4" F |



### SUCTION TUBE FOR TPS 560

| Code       | Length |
|------------|--------|
| 0803402100 | 580 mm |



### SAND BLASTING NOZZLE HOBBY - SET K

| 140 bar - 60 °C |                  |        |
|-----------------|------------------|--------|
| Code            | Inlet            | Nozzle |
| 0802106114K     | Bayonet <b>K</b> | 035    |



### SAND BLASTING NOZZLE HOBBY - SET KR

| 140 bar - 60 °C |                 |        |
|-----------------|-----------------|--------|
| Code            | Inlet           | Nozzle |
| 0802106137      | M22 M <b>Kr</b> | 035    |

SAND BLASTING NOZZLE WIDIA - SET "K"



| 250 bar - 90 °C |        |       |
|-----------------|--------|-------|
| Code            | Nozzle | Inlet |
| 08021021121     | 020    | M18 F |
| 08021021112     | 030    | M18 F |
| 08021020103     | 035    | M18 F |
| 08021020024     | 040    | M18 F |
| 08021020035     | 045    | M18 F |
| 08021020046     | 050    | M18 F |
| 08034020077     | 060    | M18 F |
| 08021020091     | 080    | M18 F |



SAND BLASTING NOZZLE WIDIA - SET "K"



| 250 bar - 90 °C |        |       |
|-----------------|--------|-------|
| Code            | Nozzle | Inlet |
| 08021021122     | 020    | M22 F |
| 08021021113     | 030    | M22 F |
| 08021020104     | 035    | M22 F |
| 08021020025     | 040    | M22 F |
| 08021020036     | 045    | M22 F |
| 08021020047     | 050    | M22 F |
| 08034020078     | 060    | M22 F |
| 08021020092     | 080    | M22 F |

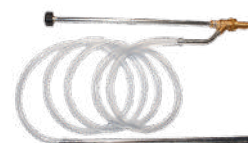

SAND BLASTING NOZZLE WIDIA - SET "KR"



| 250 bar - 90 °C |        |                 |
|-----------------|--------|-----------------|
| Code            | Nozzle | Inlet           |
| 08021021124     | 020    | M22 M <b>Kr</b> |
| 08021021115     | 030    | M22 M <b>Kr</b> |
| 08021020105     | 035    | M22 M <b>Kr</b> |
| 08021020026     | 040    | M22 M <b>Kr</b> |
| 08021020037     | 045    | M22 M <b>Kr</b> |
| 08021020048     | 050    | M22 M <b>Kr</b> |
| 08034020079     | 060    | M22 M <b>Kr</b> |
| 08021020093     | 080    | M22 M <b>Kr</b> |

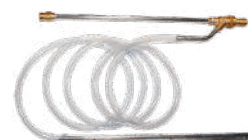

SAND BLASTING NOZZLE WIDIA - SET "NA"



| 250 bar - 90 °C |        |       |
|-----------------|--------|-------|
| Code            | Nozzle | Inlet |
| 08021021125     | 020    | KEW   |
| 08021021116     | 030    | KEW   |
| 08021020106     | 035    | KEW   |
| 08021020027     | 040    | KEW   |
| 08021020038     | 045    | KEW   |
| 08021020049     | 050    | KEW   |
| 08034020080     | 060    | KEW   |
| 08021020094     | 080    | KEW   |



### HOW TO CHOOSE THE SUITABLE NOZZLE?

1. The basis for the selection of the right nozzle is the knowledge of the washer's flow (l / h) and the working pressure (bar) e.g. 15l/min (900 l/h) - 150 bar
2. In the first line (pressure in bar) please go to column 150
3. Follow column 150 down to find l/min: take 15,2, (that is the nearest to 15 l/min)
4. Turn left in line 15,2 until the first column and stop at nozzle type
5. The size you need is 055

### TABELA DOBORU DYSZY

| Nozzle | Pressure (bar) |      |      |      |      |      |      |      |      |      |      |       |       |       |       |       |       |       |       |       |       |       |
|--------|----------------|------|------|------|------|------|------|------|------|------|------|-------|-------|-------|-------|-------|-------|-------|-------|-------|-------|-------|
|        | 20             | 30   | 40   | 50   | 60   | 70   | 80   | 90   | 100  | 110  | 120  | 130   | 140   | 150   | 160   | 175   | 200   | 225   | 250   | 300   | 400   | 500   |
|        | Flow (l/min)   |      |      |      |      |      |      |      |      |      |      |       |       |       |       |       |       |       |       |       |       |       |
| 020    | 0,2            | 2,5  | 2,8  | 3,2  | 3,5  | 3,7  | 4,0  | 4,2  | 4,5  | 4,7  | 4,8  | 5,0   | 5,3   | 5,4   | 5,6   | 5,9   | 6,3   | 6,7   | 7,0   | 7,7   | 8,9   | 9,9   |
| 025    | 2,5            | 3,1  | 3,5  | 4,0  | 4,3  | 4,7  | 5,0  | 5,3  | 5,6  | 5,9  | 6,1  | 6,4   | 6,6   | 6,9   | 7,1   | 7,5   | 8,0   | 8,5   | 9,0   | 9,9   | 11,4  | 12,7  |
| 030    | 3,1            | 3,7  | 4,3  | 4,8  | 5,3  | 5,7  | 6,1  | 6,3  | 6,8  | 7,1  | 7,4  | 7,7   | 8,0   | 8,3   | 8,6   | 9,0   | 9,6   | 10,2  | 10,7  | 11,8  | 13,5  | 15,1  |
| 035    | 3,8            | 4,2  | 4,9  | 5,5  | 6,0  | 6,5  | 7,0  | 7,4  | 7,8  | 8,2  | 8,6  | 8,9   | 9,2   | 9,5   | 9,8   | 10,3  | 11,0  | 11,7  | 12,3  | 13,8  | 15,5  | 17,8  |
| 040    | 4,2            | 5,2  | 5,9  | 6,6  | 7,3  | 7,8  | 8,4  | 8,9  | 9,4  | 9,8  | 10,3 | 10,7  | 11,1  | 11,5  | 11,9  | 12,4  | 13,3  | 14,1  | 14,8  | 16,3  | 18,7  | 20,9  |
| 045    | 4,5            | 5,5  | 6,4  | 7,1  | 7,8  | 8,4  | 9,0  | 9,6  | 10,2 | 10,5 | 10,9 | 11,4  | 11,8  | 12,2  | 12,6  | 13,2  | 14,1  | 15,0  | 15,8  | 17,4  | 19,9  | 22,3  |
| 050    | 5,0            | 6,2  | 7,1  | 8,0  | 8,7  | 9,4  | 10,0 | 10,7 | 11,3 | 11,8 | 12,4 | 12,9  | 13,4  | 13,8  | 14,3  | 14,9  | 16,0  | 16,9  | 17,9  | 19,7  | 22,6  | 25,3  |
| 055    | 5,6            | 6,8  | 7,8  | 8,7  | 9,6  | 10,3 | 11,1 | 11,8 | 12,4 | 13,0 | 13,6 | 14,1  | 14,7  | 15,2  | 15,7  | 16,4  | 17,5  | 18,6  | 19,6  | 21,7  | 25,0  | 28,0  |
| 060    | 6,0            | 7,4  | 8,6  | 9,6  | 10,4 | 11,3 | 12,1 | 12,8 | 13,6 | 14,3 | 14,9 | 15,5  | 16,0  | 16,7  | 17,2  | 18,0  | 19,2  | 20,4  | 21,5  | 23,7  | 27,1  | 30,3  |
| 065    | 6,6            | 8,0  | 9,3  | 10,4 | 11,3 | 12,3 | 13,2 | 14,0 | 14,7 | 15,4 | 16,1 | 16,8  | 17,4  | 18,0  | 18,6  | 19,4  | 20,8  | 22,0  | 23,2  | 25,6  | 29,3  | 32,7  |
| 070    | 7,1            | 8,6  | 10,0 | 11,2 | 12,2 | 13,2 | 14,1 | 15,0 | 15,8 | 16,6 | 17,3 | 18,0  | 18,7  | 19,3  | 20,0  | 20,9  | 22,3  | 23,7  | 25,0  | 27,1  | 31,3  | 35,0  |
| 075    | 7,6            | 9,3  | 10,7 | 12,0 | 13,1 | 14,2 | 15,2 | 16,1 | 16,9 | 17,7 | 18,5 | 19,3  | 20,0  | 20,7  | 21,4  | 22,4  | 23,9  | 25,3  | 26,7  | 29,4  | 33,7  | 37,7  |
| 080    | 8,0            | 9,8  | 11,3 | 12,7 | 14,0 | 15,1 | 16,1 | 17,1 | 18,0 | 18,9 | 19,7 | 20,5  | 21,3  | 22,0  | 22,8  | 23,8  | 25,5  | 27,0  | 28,5  | 31,4  | 35,9  | 40,2  |
| 085    | 8,5            | 10,4 | 12,1 | 13,5 | 14,8 | 16,0 | 17,1 | 18,1 | 19,1 | 20,0 | 20,9 | 21,8  | 22,6  | 23,4  | 24,1  | 25,3  | 27,0  | 28,6  | 30,2  | 34,5  | 39,8  | 44,5  |
| 090    | 9,1            | 11,1 | 12,8 | 14,3 | 15,7 | 17,0 | 18,0 | 19,2 | 20,2 | 21,2 | 22,1 | 23,0  | 23,9  | 24,7  | 25,5  | 26,7  | 28,6  | 30,3  | 31,9  | 35,1  | 40,2  | 45,0  |
| 100    | 10,0           | 12,3 | 14,2 | 16,0 | 17,4 | 18,9 | 20,1 | 21,4 | 22,5 | 23,6 | 24,6 | 25,6  | 26,6  | 27,6  | 28,5  | 29,8  | 31,8  | 33,7  | 35,6  | 39,2  | 44,9  | 50,2  |
| 110    | 10,9           | 13,4 | 15,5 | 17,3 | 19,0 | 20,5 | 22,0 | 23,3 | 24,5 | 25,7 | 26,9 | 28,0  | 29,1  | 30,1  | 31,1  | 32,5  | 34,7  | 36,8  | 38,8  | 43,4  | 50,1  | 56,0  |
| 120    | 11,9           | 14,6 | 16,9 | 18,9 | 20,8 | 22,4 | 24,0 | 25,4 | 26,8 | 28,1 | 29,4 | 30,6  | 31,7  | 32,8  | 33,9  | 35,4  | 37,9  | 40,2  | 42,4  | 46,7  | 53,4  | 59,8  |
| 130    | 13,1           | 15,9 | 18,3 | 20,5 | 22,5 | 24,3 | 26,0 | 27,5 | 29,0 | 30,4 | 31,8 | 33,1  | 34,4  | 35,6  | 36,7  | 38,4  | 41,1  | 43,6  | 45,9  | 50,5  | 57,8  | 64,7  |
| 140    | 13,9           | 17,1 | 19,7 | 22,1 | 24,2 | 26,1 | 28,0 | 29,6 | 31,3 | 32,8 | 34,2 | 35,6  | 37,0  | 38,3  | 39,5  | 41,4  | 44,3  | 46,9  | 49,4  | 55,0  | 63,5  | 71,0  |
| 150    | 14,0           | 18,5 | 21,3 | 23,9 | 26,1 | 28,3 | 30,2 | 32,1 | 33,8 | 35,3 | 36,9 | 38,4  | 39,9  | 41,3  | 42,6  | 44,6  | 47,7  | 50,6  | 53,3  | 58,7  | 67,2  | 75,2  |
| 200    | 20,1           | 24,7 | 28,5 | 31,9 | 34,9 | 37,8 | 40,3 | 42,7 | 45,1 | 47,2 | 49,3 | 51,3  | 53,2  | 55,1  | 56,9  | 59,5  | 63,6  | 67,5  | 71,1  | 78,2  | 89,6  | 100,0 |
| 300    | 30,2           | 37,0 | 42,7 | 47,8 | 52,4 | 56,6 | 60,5 | 64,2 | 67,6 | 70,9 | 74,0 | 77,1  | 80,0  | 82,8  | 85,5  | 89,4  | 95,6  | 101,0 | 107,0 | 118,0 | 149,0 | 151,0 |
| 400    | 40,3           | 49,4 | 57,0 | 63,7 | 69,8 | 75,4 | 80,7 | 85,5 | 90,2 | 94,6 | 98,8 | 103,0 | 107,0 | 110,0 | 114,0 | 119,0 | 127,0 | 135,0 | 143,0 | 157,0 | 198,0 | 202,0 |

Important for excellent high pressure cleaning is the impact of the spray jet which is made up of 4 features:

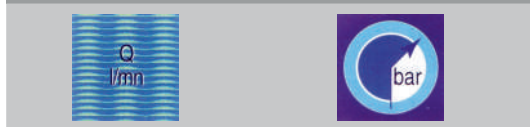

water flow

water pressure



spray angle

spray distance

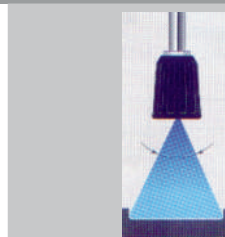

low impact

=

high surface efficiency



high impact

=

small surface efficiency

**PLASTIC FILTER**

| Code       | Inlet | Type          | Colour |
|------------|-------|---------------|--------|
| 0102401601 | 6 mm  | with valve    | blue   |
| 0102401602 | 6 mm  | without valve | black  |



**WATER FILTER**

| 55 l/min - 10 bar - 40 °C |                  |        |                          |
|---------------------------|------------------|--------|--------------------------|
| Code                      | Inlet            | Outlet | Strained (micron / mesh) |
| 0103401000                | 1/2" F           | 1/2" F | 297 / 50                 |
| 0103401003                | 1/2" F           | 1/2" F | 177 / 80                 |
| 0103401001                | 1/2" F           | 1/2" F | 149 / 100                |
| 0103401004                | 3/4" F           | 3/4" F | 297 / 50                 |
| 0102401005                | 3/4" F           | 3/4" F | 177 / 80                 |
| 0102201010                | 3/4" F           | 3/4" F | 149 / 100                |
| 0103401022                | filter insertion |        | 297 / 50                 |
| 0103401020                | filter insertion |        | 177 / 80                 |
| 0103401021                | filter insertion |        | 149 / 100                |



**WATER FILTER WITH NIPPLE**

| 55 l/min - 10 bar - 40 °C |                  |        |                          |
|---------------------------|------------------|--------|--------------------------|
| Code                      | Inlet            | Outlet | Strained (micron / mesh) |
| 0103401991                | 3/4" F           | 3/4" M | 297 / 50                 |
| 0103401995                | 3/4" F           | 3/4" M | 177 / 80                 |
| 0102201994                | 3/4" F           | 3/4" M | 149 / 100                |
| 0103401996                | 1" F             | 1" M   | 297 / 50                 |
| 0102401993                | 1" F             | 1" M   | 177 / 80                 |
| 0103401992                | 1" F             | 1" M   | 149 / 100                |
| 0103401022                | filter insertion |        | 297 / 50                 |
| 0103401020                | filter insertion |        | 177 / 80                 |
| 0103401021                | filter insertion |        | 149 / 100                |



**BRASS WATER FILTER**

| 30 l/min - 15 bar - 100 °C |        |        |                          |
|----------------------------|--------|--------|--------------------------|
| Code                       | Inlet  | Outlet | Strained (micron / mesh) |
| 0102401111                 | 3/4" F | 3/4" F | 354 / 45                 |



**WATER FILTER BIG**

| Code       | Inlet            | Outlet | Strained (micron / mesh) |
|------------|------------------|--------|--------------------------|
| 0139701100 | 3/4" F           | 3/4" M | 125 / 120                |
| 0139701101 | filter insertion |        | 125 / 120                |



**WATER FILTER SMALL**

| Code       | Inlet  | Outlet | Strained (micron / mesh) |
|------------|--------|--------|--------------------------|
| 0139701102 | 3/4" F | 3/4" M | 210 / 70                 |





**WATER FILTER WITH GARDEN COUPLING**

| Code       | Inlet  |
|------------|--------|
| 0139701103 | 3/4" F |



**FILTER HOUSING**

| 10 bar - 50 °C |        |        |      |
|----------------|--------|--------|------|
| Code           | Inlet  | Outlet | Type |
| 0702106863     | 3/4" F | 3/4" F | 5"   |
| 0702106888     | 1" F   | 1" F   | 5"   |
| 0702106860     | 3/4" F | 3/4" F | 10"  |
| 0702106636     | 1" F   | 1" F   | 10"  |

**CARTRIDGE FILTER**



| 40 °C      |                     |                          |      |
|------------|---------------------|--------------------------|------|
| Code       | Material            | Strained (micron / mesh) | Type |
| 0702106862 | plastic (cleanable) | 60 / 250                 | 5"   |
| 0702106889 | plastic (cleanable) | 150 / 100                | 5"   |
| 0702106635 | plastic (cleanable) | 60 / 250                 | 10"  |
| 0702106471 | plastic (cleanable) | 150 / 100                | 10"  |
| 0702106578 | cotton              | 5 / 2500                 | 5"   |
| 0702106861 | cotton              | 20 / 625                 | 5"   |
| 0702106579 | cotton              | 5 / 2500                 | 10"  |
| 0702106470 | cotton              | 30 / 480                 | 10"  |



**KEY FOR WATER FILTER**

| Code       |
|------------|
| 0702106783 |



**FILTER FOR ROTATING NOZZLE 600 BAR**

| 44 l/min - 600 bar - 90 °C |        |        |                          |                 |
|----------------------------|--------|--------|--------------------------|-----------------|
| Code                       | Inlet  | Outlet | Strained (micron / mesh) | Material        |
| 0103401993                 | 1/4" F | 1/4" M | 297 / 50                 | stainless steel |



**FILTER FOR ROTATING NOZZLE 350 BAR**

| 30 l/min - 350 bar - 100 °C |        |        |                          |          |
|-----------------------------|--------|--------|--------------------------|----------|
| Code                        | Inlet  | Outlet | Strained (micron / mesh) | Material |
| 0103401994                  | 1/4" F | 1/4" M | 137 / 110                | brass    |

**FLOAT VALVE WHITE**

| Code       | Inlet  | Pressure | Temperature |
|------------|--------|----------|-------------|
| 0702102200 | 3/4" M | 7 bar    | 60 °C       |

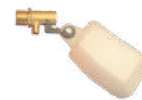

**FLOAT VALVE GRAY**

| Code       | Inlet  | Pressure | Temperature |
|------------|--------|----------|-------------|
| 0702106478 | 3/4" M | 10 bar   | 60 °C       |



**FLOAT VALVE BLACK**

| Code       | Inlet  | Pressure | Temperature |
|------------|--------|----------|-------------|
| 0702102201 | 3/4" M | 6 bar    | 60 °C       |



**FLOAT VALVE HORIZONTAL**

| Code       | Inlet  | Pressure | Temperature |
|------------|--------|----------|-------------|
| 0703405132 | 3/4" M | 10 bar   | 60 °C       |



**WATER TANK WITH COVER**

| Code       | Capacity | Temperature |
|------------|----------|-------------|
| 0702198523 | 3 L      | 60 °C       |



**CHECK VALVE - PLASTIC**

| Code       | Inlet  | Outlet |
|------------|--------|--------|
| 0102102703 | 3/4" M | 3/4" M |



**SLUDGE PUMP**

| Code       | Nozzle | Specification   |
|------------|--------|---|
| 0703401000 | 035    | Inlet: <b>M22 M</b><br>Outlet: <b>DN 38</b><br>Hose length: <b>4,2 m</b><br>Max. Pressure: <b>250 bar</b> |
| 0703401001 | 045    |   |
| 0703401002 | 050    |   |
| 0703401003 | 055    |   |
| 0703401004 | 060    |   |



**NIPPLE**

| Code        | Inlet | Outlet |
|-------------|-------|--------|
| 0800105009K | M18 F | 1/4" M |





**NOZZLE HOLDER**



| 45 l/min - 250 bar - 150 °C |       |
|-----------------------------|-------|
| Code                        | Inlet |
| 0700105900                  | M18 F |



**NOZZLE ADAPTER BRASS**



| 45 l/min - 250 bar - 150 °C |        |        |
|-----------------------------|--------|--------|
| Code                        | Inlet  | Outlet |
| 0800105900                  | 1/4" F | M18 M  |



**NOZZLE ADAPTER STAINLESS STEEL**



| Code       | Inlet  | Outlet |
|------------|--------|--------|
| 0802196018 | 1/4" F | M18 M  |



**NOZZLE ADAPTER FOR ST-75**



| Code       | Inlet  | Outlet |
|------------|--------|--------|
| 0702106232 | 1/4" F | M18 M  |



**O-RING FOR NOZZLE ADAPTER**



| Code        | Nozzle | Type             |
|-------------|--------|------------------|
| 0102329907  | 10 x 2 | NBR              |
| 0702106038  | 10 x 2 | Viton            |
| 07021060381 | 10 x 2 | Viton - 100 pcs. |



**O-RING**

| Code       | Nozzle   | Type             |
|------------|----------|------------------|
| 0702107019 | 10 x 2,2 | NBR              |
| 0702106567 | 10 x 2,2 | Viton            |
| 0702106608 | 10 x 2,2 | Viton - 100 pcs. |



**NOZZLE COVER**

| 250 bar - 150 °C |        |        |                               |        |      |
|------------------|--------|--------|-------------------------------|--------|------|
| Code             | Inlet  | Outlet | Material                      | Colour | Type |
| 0702102910       | 1/4" F | 1/4" F | zincum plated steel + plastic | black  | 1    |
| 0700505900       | 1/4" F | 1/4" F | zincum plated steel + rubber  | black  | 2    |
| 0700505901       | 1/4" F | 1/8" F | zincum plated steel + rubber  | black  | 3    |
| 0703405910       | 1/4" F | 1/4" F | zincum plated steel + rubber  | black  | 4    |
| 0703405911       | 1/4" F | 1/4" F | zincum plated steel + rubber  | blue   | 5    |
| 0703405903       | 1/4" F | 1/4" F | zincum plated steel + rubber  | red    | 6    |
| 0703405900       | 1/4" F | 1/4" F | stainless steel + rubber      | blue   | 7    |
| 0703405907       | 1/4" F | 1/4" F | stainless steel + rubber      | black  | 8    |



**NOZZLE COVER ST-10**

| Code        | Inlet  | Outlet | Material                      | Colour          |
|-------------|--------|--------|-------------------------------|-----------------|
| 0703401067  | 1/4" F | 1/4" F | zincum plated steel + plastic | black + black   |
| 0703401069  | 1/4" F | 1/4" F | stainless steel + plastic     | black + black   |
| 0702106036  | 1/4" F | 1/4" F | zincum plated steel + plastic | blue + black    |
| 0702106047  | 1/4" F | 1/4" F | stainless steel + plastic     | blue + black    |
| 0702106836  | 1/4" F | 1/4" F | zincum plated steel + plastic | red + black     |
| 0702106048  | 1/4" F | 1/4" F | stainless steel + plastic     | red + black     |
| 0702106792  | 1/4" F | 1/4" F | stainless steel + plastic     | blue + blue     |
| 0702106721  | 1/4" F | 1/4" F | stainless steel + plastic     | zielony + black |
| 07021067921 | 1/4" F | 1/4" F | stainless steel + plastic     | blue + gray     |



**ADJUSTABLE NOZZLE AN25**

| 30 l/min - 280 bar - 160 °C |        |        |
|-----------------------------|--------|--------|
| Code                        | Inlet  | Outlet |
| 0802105051                  | 1/4" F | 1/4" F |



**DOUBLE NOZZLE HEAD TD**

| 30 l/min - 220 bar - 150 °C |        |        |
|-----------------------------|--------|--------|
| Code                        | Inlet  | Outlet |
| 0802106002                  | 1/4" F | 1/4" F |



**SWIVEL NOZZLE HOLDER**



| 45 l/min - 310 bar - 150 °C |        |                   |          |
|-----------------------------|--------|-------------------|----------|
| Code                        | Inlet  | Outlet            | Type     |
| 0802106124                  | 1/4" F | 1/4" F            | <b>K</b> |
| 0802106125                  | 1/4" M | 1/4" F            |          |
| 0802106126K                 | 1/4" F | M18 M + protector |          |
| 0802106125K                 | M18 F  | M18 M + protector |          |



**QUICK SCREW COUPLING - SHORT**



| Code       | Inlet | Outlet | Type      |
|------------|-------|--------|-----------|
| 0500505036 | M22 F | 1/4" F | <b>Kr</b> |
| 0700505037 | M22 F | 1/4" F |           |
| 0503405800 | M22 F | 1/4" M |           |



**QUICK SCREW COUPLING - LONG**

| Code       | Inlet | Outlet |
|------------|-------|--------|
| 0500105800 | M22 F | 1/4" M |
| 0500105808 | M22 F | 1/4" F |
| 0502402100 | M22 F | 3/8" M |
| 0500102101 | M22 F | 3/8" F |





**NIPPLE**

| Code       | Inlet | Outlet |
|------------|-------|--------|
| 0703402211 | M22 F | M22 F  |



**NIPPLE**

| Code       | Inlet | Outlet | Type               |
|------------|-------|--------|--------------------|
| 0500502008 | M22 M | M22 M  | short              |
| 0500502009 | M22 M | M22 M  | long with cover    |
| 0503402009 | M22 M | M22 M  | long without cover |



**NIPPLE**

| Code       | Inlet  | Outlet | Type      |
|------------|--------|--------|-----------|
| 0703402210 | M22 M  | M22 F  |           |
| 0500502024 | M22 M  | 1/8" F |           |
| 0500502025 | M22 M  | 1/4" F |           |
| 0500502027 | M22 M  | 1/4" F | <b>Kr</b> |
| 0500502028 | M22 M  | 1/4" M | <b>Kr</b> |
| 0500502035 | M22 M  | 1/4" M |           |
| 0503402035 | M22 M  | 1/4" M | long      |
| 0502202004 | M22 M  | 3/8" F |           |
| 0500502036 | M22 M  | 3/8" M |           |
| 0703402251 | M22 M  | 1/2" F |           |
| 0703402250 | M22 M  | 1/2" M |           |
| 0500502026 | M21 M  | 1/4" M |           |
| 0500102014 | 1" M   | 3/4" M |           |
| 0500102020 | 1" M   | 1/2" M |           |
| 0500102022 | 1" F   | 3/4" M |           |
| 0500102019 | 1" F   | 1/2" M |           |
| 0500102013 | 3/4" M | 3/4" M |           |
| 0500102021 | 3/4" M | 3/4" F |           |
| 0500102010 | 3/4" M | 1/2" M |           |
| 0500102018 | 3/4" M | 1/2" F |           |
| 0500102017 | 3/4" M | 1/4" F |           |
| 0500102023 | 3/4" F | 1/2" M |           |
| 0500102040 | 3/4" F | 3/4" F |           |
| 0500102012 | 1/2" M | 1/2" M |           |
| 0500102003 | 1/2" M | 3/8" M |           |
| 0500102016 | 1/2" M | 3/8" F |           |
| 0500502033 | 1/2" M | 1/4" M |           |
| 0500502031 | 1/2" M | 1/4" F |           |
| 0500102015 | 1/2" M | 1/8" F |           |
| 0500102000 | 1/2" F | 3/8" M |           |
| 0500102011 | 3/8" M | 3/8" M |           |
| 0501102003 | 3/8" M | 1/4" M |           |
| 0501102004 | 3/8" M | 1/4" F |           |
| 0703402237 | 3/8" F | 1/4" M |           |
| 0703402238 | 3/8" F | 1/4" F |           |
| 0500102002 | 1/4" M | 1/4" M |           |
| 0702105719 | 1/4" M | 1/4" M | long      |
| 0500102005 | 1/4" M | 1/8" M |           |
| 0500102001 | 1/4" M | 1/8" F |           |
| 0700101900 | 1/4" F | 1/4" F |           |



**HYDRAULIC NIPPLE**

| Code       | Inlet  | Outlet    |
|------------|--------|-----------|
| 0500102086 | 1/4" M | 1/4" M    |
| 0500102085 | 3/8" M | 1/4" M    |
| 0500102084 | 3/8" M | 3/8" M    |
| 0500102083 | 3/8" M | 3/8" F    |
| 0601502603 | 1/2" M | 3/8" M    |
| 0500102224 | 3/8" M | M18x1,5 M |
| 0500102227 | 3/8" M | M22x1,5 M |
| 0601502605 | 1/2" M | 1/2" M    |
| 0500102082 | 1/2" M | 1/2" F    |
| 0601502607 | 3/4" M | 1/2" M    |
| 0000001394 | 1/2" M | M22x1,5 M |



**HYDRAULIC PLUG**

| Code       | Inlet  |
|------------|--------|
| 0600000002 | 1/8" M |
| 0600000003 | 1/4" M |
| 0600000003 | 3/8" M |



**NIPPLE 500 BAR - STAINLESS STEEL**

| Code       | Inlet | Outlet |
|------------|-------|--------|
| 0703402208 | M22 M | 1/2" M |
| 0703402207 | M22 M | 1/4" M |
| 0703402221 | M22 M | 1/4" F |
| 0703402206 | M22 M | 3/8" M |
| 0703402220 | M22 M | 3/8" F |
| 0703402209 | M22 M | M22 M  |
| 0703402213 | M22 F | 1/4" F |
| 0703402212 | M22 F | 1/4" M |
| 0703402205 | M22 F | 3/8" F |
| 0703402222 | M22 F | 3/8" M |



**NIPPLE 500 BAR - STAINLESS STEEL**

| Code       | Inlet | Outlet |
|------------|-------|--------|
| 0703402217 | M24 M | 1/2" M |
| 0703402234 | M24 M | 1/2" F |
| 0703402223 | M24 M | 1/4" F |
| 0703402235 | M24 M | 3/8" M |
| 0703402218 | M24 M | 3/8" F |
| 0703402202 | M24 M | M24 M  |
| 0703402204 | M24 F | 1/2" M |
| 0703402240 | M24 F | 1/4" M |
| 0703402225 | M24 F | 1/4" F |
| 0703402226 | M24 F | 3/8" M |
| 0703402227 | M24 F | 3/8" F |



**NIPPLE 500 BAR - STAINLESS STEEL**

| Code       | Inlet  | Outlet |
|------------|--------|--------|
| 0500102008 | 3/8" M | 1/2" M |
| 0703402236 | 3/8" M | 1/4" M |
| 0500102007 | 3/8" M | 3/8" M |





**NIPPLE WITH PRESSURE REGULATION**

| Code       | Inlet  | Outlet |
|------------|--------|--------|
| 0500102111 | 1/4" M | 1/4" F |



**SWIVEL COUPLING**



| Code       | Inlet | Outlet | Type     |
|------------|-------|--------|----------|
| 0702402904 | M22 F | 1/4" F | <b>K</b> |
| 0703402200 | M22 F | 1/4" M |          |
| 0702101200 | M22 F | M22 M  |          |



**SWIVEL COUPLING**

| Code       | Inlet  | Outlet |
|------------|--------|--------|
| 0703402203 | 3/8" M | M22 M  |
| 0703402201 | 3/8" M | 3/8" F |



**Y-CONNECTOR**



| Code       | Inlet  | Outlet     | Type        |
|------------|--------|------------|-------------|
| 0500502000 | 1/4" F | 2 x 1/4" F | -           |
| 0500502901 | M22 F  | 2 x M22 M  | M22 F       |
| 0500502900 | M22 F  | 2 x M22 M  | M22 F sys2k |



**ELBOW**

| Code       | Inlet  | Outlet |
|------------|--------|--------|
| 0702106503 | 1/8" M | 1/8" F |
| 0702199553 | 1/4" M | 1/4" M |
| 0702199533 | 1/4" M | 1/4" F |
| 0702199552 | 1/4" F | 1/4" F |
| 0702199534 | 1/4" M | 3/8" F |
| 0702199551 | 3/8" M | 3/8" M |
| 0702199523 | 3/8" M | 3/8" F |
| 0702199550 | 3/8" F | 3/8" F |
| 0702199535 | 3/8" M | 1/4" F |



**T-CONNECTOR**

| Code       | Inlet  | Outlet | Outlet |
|------------|--------|--------|--------|
| 0702199549 | 1/4" M | 1/4" M | 1/4" M |
| 0702199548 | 1/4" M | 1/4" M | 1/4" F |
| 0702199547 | 1/4" M | 1/4" F | 1/4" F |
| 0702199546 | 1/4" F | 1/4" F | 1/4" F |
| 0702199545 | 3/8" M | 3/8" M | 3/8" M |
| 0702199544 | 3/8" M | 3/8" M | 3/8" F |
| 0702199543 | 3/8" M | 3/8" F | 3/8" F |
| 0702199542 | 3/8" F | 3/8" F | 3/8" F |

**BAYONET ADAPTER**



| 160 bar - 60 °C |                  |              |
|-----------------|------------------|--------------|
| Code            | Inlet            | Type         |
| 0702105582      | 1/4" F           | <b>K</b>     |
| 0702105583      | M22 M            | <b>K</b>     |
| 0702105584      | M22 F            | <b>K</b>     |
| 0702106583      | M22 M            | <b>FAIP</b>  |
| 0702106584      | M22 M            | <b>LAVOR</b> |
| 0702105574      | Bayonet <b>K</b> | <b>FAIP</b>  |



**BAYONET FITTING**



| Code       | Inlet           | Type         |
|------------|-----------------|--------------|
| 0800502902 | 1/4" F          | 1 - <b>K</b> |
| 0802402904 | 1/4" F          | 2 - <b>K</b> |
| 0803409903 | M22 F           | 3 - <b>K</b> |
| 0803409904 | M22 M           | 4 - <b>K</b> |
| 0803409906 | M22 F <b>Kr</b> | 5 - <b>K</b> |
| 0803409905 | M22 M <b>Kr</b> | 6 - <b>K</b> |



**BAYONET FITTING**

| Code       | Inlet  | Type                          |
|------------|--------|-------------------------------|
| 0703402903 | 1/4" F | 1 - <b>FAIP</b>               |
| 0700102901 | 1/4" F | 2 - <b>KEW</b>                |
| 0703402902 | 1/4" F | 3 - <b>LAVOR</b>              |
| 0703402905 | 1/4" F | 4 - <b>Black &amp; Decker</b> |
| 0703402900 | 1/4" F | 5 - <b>Stihl</b>              |



**K-LOCK ADAPTER**



| 400 bar - 150 °C |        |         |      |
|------------------|--------|---------|------|
| Code             | Inlet  | Outlet  | Type |
| 0702105575       | TR20 F | M18 M   | 1    |
| 0702105576       | 1/4" F | TR 20 M | 2    |
| 0702105577       | 3/8" M | TR 22 F | 3    |
| 0702105578       | 3/8" F | TR 22 F | 4    |
| 0702105581       | M22 M  | TR 22 F | 5    |
| 0702106067       | 3/8" M | TR 22 M | 6    |



**ADAPTER FOR SPRAY GUN "K" CLIC**



| Code       | Inlet | Outlet |
|------------|-------|--------|
| 0702105580 | M22 M | CLIC   |



**QUICK COUPLING CLIC**



| 60 °C      |       |        |
|------------|-------|--------|
| Code       | Inlet | Outlet |
| 0103401009 | M22 F | CLIC   |
| 0103401008 | M22 M | CLIC   |





**ADAPTER FOR SPRAY GUN "K"**



| Code       | Inlet | Outlet                     | Length |
|------------|-------|----------------------------|--------|
| 0702105657 | M22 M | 11 mm fitting with bearing | 170 mm |
| 0702105586 | M22 M | 10 mm fitting              | 170 mm |



**NIPPLE FOR CAR-WASH BRUSH HOBBY**

| Code       | Inlet | Outlet |
|------------|-------|--------|
| 0500502029 | HOBBY | M22 M  |



**QUICK COUPLING G-K**

| Code       | Inlet        |
|------------|--------------|
| 0102402000 | 10 mm - 3/8" |
| 0102402001 | 13 mm - 1/2" |
| 0102402002 | 16 mm - 5/8" |
| 0102402003 | 19 mm - 3/4" |
| 0102402052 | 1" F         |
| 0102402050 | 1/2" F       |
| 0102402051 | 3/4" F       |
| 0102402102 | 1" M         |
| 0100502100 | 1/2" M       |
| 0102402101 | 3/4" M       |



**QUICK COUPLING KEW - PLUG**



| Code       | Inlet  | Material                |
|------------|--------|-------------------------|
| 0503402001 | 1/4" F | stainless steel         |
| 0503402003 | 1/4" M | stainless steel         |
| 0503402002 | M22 F  | stainless steel + brass |
| 0503402007 | M22 M  | stainless steel + brass |



**QUICK COUPLING KEW - SOCKET**



| Code        | Inlet  | Type | Material        |
|-------------|--------|------|-----------------|
| 0503402006  | 1/4" M | L    | stainless steel |
| 0503402000  | 1/4" M | L    | brass           |
| 0503402005  | M22 M  | L    | brass           |
| 0503402000C | 1/4" M | D    | brass           |
| 0503403000C | 1/4" M | L    | brass           |



**QUICK COUPLING KEW HOBBY KR - PLUG**



| Code       | Inlet   | Material        |
|------------|---------|-----------------|
| 0503402004 | 1/4 " F | stainless steel |

**QUICK COUPLING 12 MM - PLUG**

| 30 l/min - 220 bar - 90 °C |        |                     |
|----------------------------|--------|---------------------|
| Code                       | Inlet  | Material            |
| 0103401015                 | 1/4" M | zincum plated steel |



**QUICK COUPLING 12 MM - SOCKET**

| 40 l/min - 280 bar - 150 °C |        |          |
|-----------------------------|--------|----------|
| Code                        | Inlet  | Material |
| 0103401014                  | 1/4" F | brass    |



**QUICK COUPLING 15 MM - PLUG**

| 40 l/min - 280 bar - 90 °C |        |                     |
|----------------------------|--------|---------------------|
| Code                       | Inlet  | Material            |
| 0103401019                 | 1/4" F | zincum plated steel |
| 0103401018                 | 3/8" F | zincum plated steel |



**QUICK COUPLING 15 MM - SOCKET**

| 40 l/min - 280 bar - 90 °C |        |          |
|----------------------------|--------|----------|
| Code                       | Inlet  | Material |
| 0103401016                 | 3/8" F | brass    |
| 0103401017                 | 3/8" M | brass    |



**QUICK COUPLING 20 MM - PLUG**

| 50 l/min - 150 °C |        |                 |                |
|-------------------|--------|-----------------|----------------|
| Code              | Inlet  | Material        | Pressure (bar) |
| 0103401011        | 3/8" F | chrom           | 310            |
| 0103401013        | 3/8" F | stainless steel | 390            |
| 0103401029        | 1/4" F | stainless steel | 390            |



**QUICK COUPLING 20 MM - SOCKET**

| 50 l/min - 150 °C |        |                       |                |
|-------------------|--------|-----------------------|----------------|
| Code              | Inlet  | Material              | Pressure (bar) |
| 0103401010        | 3/8" F | chrom                 | 310            |
| 0103401012        | 3/8" F | stainless steel       | 390            |
| 0103401028        | 1/4" M | stainless steel + PVC | 390            |



**CHECK VALVE**



| 310 bar - 90 °C |        |        |          |          |
|-----------------|--------|--------|----------|----------|
| Code            | Inlet  | Outlet | Flow     | Material |
| 0102102701      | 1/4" F | 1/4" F | 20 l/min | brass    |
| 0102102700      | 3/8" F | 3/8" F | 40 l/min | brass    |
| 0102102702      | 1/2" F | 1/2" F | 60 l/min | brass    |

**CHECK VALVE**



| 410 bar - 90 °C |        |        |          |                 |
|-----------------|--------|--------|----------|-----------------|
| Code            | Inlet  | Outlet | Flow     | Material        |
| 0102102704      | 1/4" F | 1/4" F | 20 l/min | stainless steel |
| 0102102708      | 3/8" F | 3/8" F | 40 l/min | stainless steel |
| 0102102712      | 1/2" F | 1/2" F | 60 l/min | stainless steel |

**CHECK VALVE VNR**



| 450 bar - 90 °C |        |        |          |                 |
|-----------------|--------|--------|----------|-----------------|
| Code            | Inlet  | Outlet | Flow     | Material        |
| 0702106866      | 1/4" F | 1/4" F | 25 l/min | stainless steel |
| 0102102707      | 3/8" F | 3/8" F | 40 l/min | stainless steel |
| 0102102706      | 1/2" F | 1/2" F | 80 l/min | stainless steel |

**BALL VALVE**



| 500 bar - 100 °C |        |        |                     |
|------------------|--------|--------|---------------------|
| Code             | Inlet  | Outlet | Material            |
| 0102402800       | 1/4" F | 1/4" F | zincum plated steel |
| 0102402801       | 3/8" F | 3/8" F | zincum plated steel |
| 0102402802       | 1/2" F | 1/2" F | zincum plated steel |

**BALL VALVE**



| 500 bar - 100 °C |        |        |                 |
|------------------|--------|--------|-----------------|
| Code             | Inlet  | Outlet | Material        |
| 0102402812       | 1/4" F | 1/4" F | stainless steel |
| 0102402811       | 3/8" F | 3/8" F | stainless steel |
| 0102402809       | 1/2" F | 1/2" F | stainless steel |

**3-WAY BALL VALVE**



| 410 bar - 150 °C |        |        |                     |
|------------------|--------|--------|---------------------|
| Code             | Inlet  | Outlet | Material            |
| 0702106145       | 1/4" F | 1/4" F | zincum plated steel |
| 0702106669       | 3/8" F | 3/8" F | zincum plated steel |
| 0702106144       | 1/2" F | 1/2" F | zincum plated steel |



**DETERGENT INJECTOR**

| Code       | Inlet  | Outlet | RUFF (mm) | Material        |
|------------|--------|--------|-----------|-----------------|
| 0703402901 | 1/4" F | 1/4" M | 2,5       | stainless steel |



**DETERGENT INJECTOR ST-160 WITH REGULATION**

| 350 bar - 90 °C |        |        |        |
|-----------------|--------|--------|--------|
| Code            | Nozzle | Inlet  | Outlet |
| 0702106900      | 1,10   | 3/8" F | 3/8" M |
| 0702106533      | 1,20   | 3/8" F | 3/8" M |
| 0802105112      | 1,30   | 3/8" F | 3/8" M |
| 00702106738     | 1,40   | 3/8" F | 3/8" M |
| 0702106901      | 1,50   | 3/8" F | 3/8" M |
| 0702106082      | 1,60   | 3/8" F | 3/8" M |
| 0702106848      | 1,70   | 3/8" F | 3/8" M |
| 0702106902      | 1,80   | 3/8" F | 3/8" M |
| 0702106903      | 1,90   | 3/8" F | 3/8" M |
| 0702106904      | 2,10   | 3/8" F | 3/8" M |
| 0702106905      | 2,30   | 3/8" F | 3/8" M |
| 0702106906      | 2,80   | 3/8" F | 3/8" M |



**INJECTOR NOZZLE ST-160**

| Code       | Nozzle |
|------------|--------|
| 0703405123 | 1,30   |
| 0703405124 | 1,40   |
| 0702106083 | 1,50   |
| 0703405125 | 1,60   |
| 0702106084 | 1,70   |
| 0702106085 | 1,80   |
| 0702106086 | 2,00   |
| 0702106087 | 2,20   |
| 0702106088 | 2,40   |



**DETERGENT INJECTOR ST-75 WITHOUT NOZZLE**

| 310 bar - 90 °C |       |        |
|-----------------|-------|--------|
| Code            | Inlet | Outlet |
| 0802196017      | M18 F | 1/4" M |



**FOAM LANCE ST-75**



| 350 bar - 100 °C |        |            |        |
|------------------|--------|------------|--------|
| Code             | Inlet  | Nozzle     | Colour |
| 0702106672       | 1/4" F | 075 - 1,60 | black  |
| 0702106671       | 1/4" F | 100 - 1,90 | black  |
| 0702106872       | 1/4" F | 075 - 1,60 | blue   |
| 0702106873       | 1/4" F | 100 - 1,90 | blue   |
| 0702106100       | M18 F  | 075 - 1,60 | black  |
| 0702106105       | M18 F  | 100 - 1,90 | black  |
| 0702106691       | M18 F  | 075 - 1,60 | blue   |
| 0702106690       | M18 F  | 100 - 1,90 | blue   |
| 0802106121       | M18 F  | -          | black  |
| 0702106121       | M18 F  | -          | blue   |

**NOZZLE FOR FOAM NOZZLE ST-75**



| Code       | Nozzle     |
|------------|------------|
| 0702106699 | 030 - 1,05 |
| 0702106698 | 035 - 1,10 |
| 0702106697 | 040 - 1,20 |
| 0703405121 | 050 - 1,35 |
| 0702106696 | 055 - 1,40 |
| 0703405122 | 060 - 1,45 |
| 0702106695 | 070 - 1,55 |
| 0802106122 | 075 - 1,60 |
| 0703405128 | 080 - 1,70 |
| 0703405133 | 100 - 1,90 |
| 0702106694 | 130 - 2,10 |
| 0702106693 | 150 - 2,30 |
| 0702106692 | 200 - 2,65 |

**HOW TO CHOOSE THE CORRECT INJECTOR SIZE ST 160 AND ST 75?**

1. Determine the size of the water nozzle in the HP cleaner for which we want to select the injector (table p. 52),
2. In the first column we find the previously selected nozzle size,
3. In the following columns of this row we have the remaining data that are needed for proper work of the injector.

| Nozzle size HP cleaner | Nozzle size Injector ST 160 | Recommended hose diameter | Nozzle size Injector ST 75 |
|------------------------|-----------------------------|---------------------------|----------------------------|
| 030                    | 1,20                        | DN 8                      | 060                        |
| 035                    | 1,30                        | DN 8                      | 060                        |
| 040                    | 1,40                        | DN 8                      | 075                        |
| 045                    | 1,50                        | DN 8                      | 080                        |
| 055                    | 1,60                        | DN 8                      | 100                        |
| 060                    | 1,70                        | DN 8                      | 100                        |
| 070                    | 1,80                        | DN 8                      | 130                        |
| 080                    | 1,90                        | DN 10                     | 130                        |
| 085                    | 2,00                        | DN 10                     | 150                        |
| 090                    | 2,10                        | DN 10                     | 150                        |
| 100                    | 2,20                        | DN 10                     | -                          |
| 110                    | 2,30                        | DN 10                     | -                          |
| 120                    | 2,40                        | DN 10                     | -                          |
| 125                    | 2,50                        | DN 12                     | -                          |
| 140                    | 2,60                        | DN 12                     | -                          |
| 150                    | 2,70                        | DN 12                     | -                          |
| 180                    | 2,80                        | DN 12                     | -                          |

**CHEMICAL INJECTOR**

| 30 l/min - 310 bar - 90 °C |        |        |        |                    |
|----------------------------|--------|--------|--------|--------------------|
| Code                       | Inlet  | Outlet | Nozzle | Type               |
| 07021021011                | M22 F  | M22 M  | 1,6    | with regulation    |
| 07021021001                | M22 F  | M22 M  | 1,8    | with regulation    |
| 07021021021                | M22 F  | M22 M  | 2,1    | with regulation    |
| 07021021031                | M22 F  | M22 M  | 2,3    | with regulation    |
| 0703402101                 | 3/8" F | 3/8" M | 1,6    | with regulation    |
| 0703402100                 | 3/8" F | 3/8" M | 1,8    | with regulation    |
| 0703402102                 | 3/8" F | 3/8" M | 2,1    | with regulation    |
| 0703402103                 | 3/8" F | 3/8" M | 2,3    | with regulation    |
| 0702102105                 | 3/8" F | 3/8" M | 1,6    | without regulation |
| 0703402105                 | 3/8" F | 3/8" M | 1,8    | without regulation |
| 0702102117                 | 3/8" F | 3/8" M | 2,1    | without regulation |
| 0702102118                 | 3/8" F | 3/8" M | 2,3    | without regulation |



**PRESSURE GAUGE**

| Code       | Inlet  | Diameter | Pressure | Type |
|------------|--------|----------|----------|------|
| 0202407004 | 1/8" M | 40       | 300      | back |
| 0202407002 | 1/8" M | 40       | 160      | back |
| 0200107030 | 1/4" M | 50       | 160      | back |
| 0202407019 | 1/4" M | 50       | 250      | back |
| 0200107032 | 1/4" M | 50       | 250      | side |
| 0202407020 | 1/4" M | 50       | 315      | back |
| 0200107033 | 1/4" M | 50       | 315      | side |
| 0200107034 | 1/4" M | 50       | 400      | side |
| 0200107035 | 1/4" M | 63       | 160      | side |
| 0200107065 | 1/4" M | 63       | 250      | back |
| 0202107022 | 1/4" M | 63       | 250      | side |
| 0200107021 | 1/4" M | 63       | 315      | back |
| 0200107020 | 1/4" M | 63       | 315      | side |
| 0202407043 | 1/4" M | 63       | 400      | side |
| 0702106539 | 1/4" M | 63       | 600      | side |
| 0200107036 | 1/4" M | 63       | 1000     | back |



**GAUGES HOSE**

| Code       | Length (mm) | Inlet     | Outlet    | Type     |
|------------|-------------|-----------|-----------|----------|
| 0200107093 | 390         | M10x1 M   | M12x1,5 F | <b>K</b> |
| 0200107094 | 500         | M10x1 M   | M12x1,5 F | <b>K</b> |
| 0200107168 | 500         | M12x1,5 F | 1/4" F    | <b>K</b> |
| 0200107169 | 500         | 1/4" F    | 1/4" F    | <b>K</b> |
| 0200107170 | 680         | M10x1 M   | 1/4" F    | <b>K</b> |



**PRESSURE ACCUMULATOR**

| 220 bar - 85 °C |        |          |
|-----------------|--------|----------|
| Code            | Inlet  | Capacity |
| 0702106034      | 3/8" M | 0,21 l   |





**UNLOADER VALVE VRT100**

| Code       | Inlet           | Pressure (bar) | Flow (l/min) | Temperature (°C) |
|------------|-----------------|----------------|--------------|------------------|
| 0722559015 | 1/2" F          | 190            | 100          | 90               |
| 0803402039 | spare parts kit |                |              |                  |



**UNLOADER VALVE UL250**

| Code       | Inlet           | Pressure (bar) | Flow (l/min) | Temperature (°C) |
|------------|-----------------|----------------|--------------|------------------|
| 0702105043 | 3/8" F          | 250            | 35           | 60               |
| 0702106684 | spare parts kit |                |              |                  |



**UNLOADER VALVE VRT3 WITH SWITCH**

| Code       | Inlet           | Pressure (bar) | Flow (l/min) | Temperature (°C) |
|------------|-----------------|----------------|--------------|------------------|
| 0722559013 | 3/8" F          | 250            | 40           | 90               |
| 0803402016 | spare parts kit |                |              |                  |



**UNLOADER VALVE VRT3 WITH ENTRANCE FOR GAUGE**

| Code       | Inlet           | Pressure (bar) | Flow (l/min) | Temperature (°C) |
|------------|-----------------|----------------|--------------|------------------|
| 0703405901 | 3/8" F          | 250            | 40           | 90               |
| 0803402017 | spare parts kit |                |              |                  |



**UNLOADER VALVE VRT3 WITH SWITCH AND ENTRANCE FOR GAUGE**

| Code       | Inlet           | Pressure (bar) | Flow (l/min) | Temperature (°C) |
|------------|-----------------|----------------|--------------|------------------|
| 0703405902 | 3/8" F          | 250            | 40           | 90               |
| 0803402016 | spare parts kit |                |              |                  |



**UNLOADER VALVE VRT3 - NICKEL PLATED**

| Code       | Inlet           | Pressure (bar) | Flow (l/min) | Temperature (°C) |
|------------|-----------------|----------------|--------------|------------------|
| 0703406901 | 3/8" F          | 250            | 40           | 90               |
| 0803402009 | spare parts kit |                |              |                  |



**UNLOADER VALVE VRT3 WITH SWITCH - NICKEL PLATED**

| Code       | Inlet           | Pressure (bar) | Flow (l/min) | Temperature (°C) |
|------------|-----------------|----------------|--------------|------------------|
| 0703406902 | 3/8" F          | 250            | 40           | 90               |
| 0803402110 | spare parts kit |                |              |                  |

**UNLOADER VALVE VX3 STAINLESS STEEL**

| Code       | Inlet           | Pressure (bar) | Flow (l/min) | Temperature (°C) |
|------------|-----------------|----------------|--------------|------------------|
| 0703406905 | 3/8" F          | 250            | 30           | 90               |
| 0803402038 | spare parts kit |                |              |                  |



**UNLOADER VALVE VB56**

| Code                                    | Inlet                 | Pressure (bar) | Flow (l/min) | Temperature (°C) |
|---|-----------------------|----------------|--------------|------------------|
| 0702102108                              | 3/8" M - 1/2" M       | 250            | 30           | 90               |
| 0703499915                              | spare parts kit VB 56 |                |              |                  |
| 0802103017                              | spare parts kit VB 55 |                |              |                  |
| Fits to: Interpump SERIE 50-44-47-60-63 |                       |                |              |                  |



**UNLOADER VALVE VB75**

| Code  | Inlet           | Pressure (bar) | Flow (l/min) | Temperature (°C) |
|---|-----------------|----------------|--------------|------------------|
| 0702102109  | 3/8" M - 1/2" M | 250            | 30           | 90               |
| 0802103016  | spare parts kit |                |              |                  |
| Fits to: Interpump SERIE 50-44-47-60-63, SP NP 16 |                 |                |              |                  |



**UNLOADER VALVE VB9**

| Code       | Inlet           | Pressure (bar) | Flow (l/min) | Temperature (°C) |
|------------|-----------------|----------------|--------------|------------------|
| 0702102107 | 3/8" F          | 250            | 30           | 90               |
| 0802102015 | spare parts kit |                |              |                  |



**UNLOADER VALVE VB9 WITH SWITCH**

| Code       | Inlet           | Pressure (bar) | Flow (l/min) | Temperature (°C) |
|------------|-----------------|----------------|--------------|------------------|
| 0702102104 | 3/8" F          | 250            | 30           | 90               |
| 0803402032 | spare parts kit |                |              |                  |



**UNLOADER VALVE ST 261**

| Code       | Inlet           | Pressure (bar) | Flow (l/min) | Temperature (°C) |
|------------|-----------------|----------------|--------------|------------------|
| 0700505902 | 3/8" F          | 250            | 30           | 80               |
| 0800503015 | spare parts kit |                |              |                  |



**UNLOADER VALVE ST 261 WITH SWITCH**

| Code       | Inlet           | Pressure (bar) | Flow (l/min) | Temperature (°C) |
|------------|-----------------|----------------|--------------|------------------|
| 0700505903 | 3/8" F          | 250            | 30           | 80               |
| 0800503015 | spare parts kit |                |              |                  |





**UNLOADER VALVE VRF2**

| Code       | Inlet           | Pressure (bar) | Flow (l/min) | Temperature (°C) |
|------------|-----------------|----------------|--------------|------------------|
| 0703405919 | 3/8" M - 3/8" F | 250            | 30           | 90               |
| 0803402028 | spare parts kit |                |              |                  |



**UNLOADER VALVE VRF2 WITH INJECTOR**

| Code       | Inlet           | Pressure (bar) | Flow (l/min) | Temperature (°C) |
|------------|-----------------|----------------|--------------|------------------|
| 0703405912 | 3/8" M - M22 M  | 250            | 30           | 90               |
| 0803402028 | spare parts kit |                |              |                  |



**UNLOADER VALVE VRF2 WITH ENTRANCE FOR GAUGE**

| Code       | Inlet           | Pressure (bar) | Flow (l/min) | Temperature (°C) |
|------------|-----------------|----------------|--------------|------------------|
| 0703405908 | 3/8" M - 3/8" M | 250            | 30           | 90               |
| 0803402028 | spare parts kit |                |              |                  |



**UNLOADER VALVE VRF2 WITH SWITCH**

| Code       | Inlet           | Pressure (bar) | Flow (l/min) | Temperature (°C) |
|------------|-----------------|----------------|--------------|------------------|
| 0703405942 | 3/8" M - 3/8" F | 250            | 30           | 90               |
| 0803402028 | spare parts kit |                |              |                  |



**KIT FOR UNLOADER VALVE VRF2**

| Code       | Model pompy  |
|------------|--|
| 0703405916 | INTERPUMP 44-47-50-60-63-91-99-151-154; COMET RW; HAWK NHD; SPECK NP16 |
| 0703405915 | UDOR   |
| 0703405917 | INTERPUMP 94; COMET LW-ZW  |
| 0703405913 | ANNOVI XM-XT-XR-HPE-RK-RR; BERTOLINI TW-TML-TWE-VML-KWE; COMET FW      |
| 0703405934 | INTERPUMP E1-E2-E3   |
| 0703405935 | HAWK NMT-NPM-MTI-ES  |
| 0703405936 | CAT 5CP2120W-5CP2140WCS-5CP2150W                                       |
| 0703405937 | HAWK ST  |



**UNLOADER VALVE VRC25**

| Code       | Inlet           | Pressure (bar) | Flow (l/min) | Temperature (°C) |
|------------|-----------------|----------------|--------------|------------------|
| 0722559012 | 3/8" F          | 250            | 30           | 90               |
| 0803402014 | spare parts kit |                |              |                  |



**UNLOADER VALVE VRC25 WITH SWITCH**

| Code       | Inlet           | Pressure (bar) | Flow (l/min) | Temperature (°C) |
|------------|-----------------|----------------|--------------|------------------|
| 0722559014 | 3/8" F          | 250            | 30           | 90               |
| 0803402018 | spare parts kit |                |              |                  |

**UNLOADER VALVE MG4000 WITH SWITCH**

| Code       | Inlet           | Pressure (bar) | Flow (l/min) | Temperature (°C) |
|------------|-----------------|----------------|--------------|------------------|
| 0703405904 | 3/8" F          | 310            | 40           | 90               |
| 0702499908 | spare parts kit |                |              |                  |



**UNLOADER VALVE PULSAR RV WITH SWITCH**

| Code       | Inlet           | Pressure (bar) | Flow (l/min) | Temperature (°C) |
|------------|-----------------|----------------|--------------|------------------|
| 0702105902 | 3/8" F          | 310            | 40           | 90               |
| 0700101903 | spare parts kit |                |              |                  |



**UNLOADER VALVE PULSAR RV WITH ENTRANCE FOR GAUGE**

| Code       | Inlet           | Pressure (bar) | Flow (l/min) | Temperature (°C) |
|------------|-----------------|----------------|--------------|------------------|
| 0702105901 | 3/8" F          | 310            | 40           | 90               |
| 0700101907 | spare parts kit |                |              |                  |



**UNLOADER VALVE PULSAR RV WITH SWITCH AND ENTRANCE FOR GAUGE**

| Code        | Inlet           | Pressure (bar) | Flow (l/min) | Temperature (°C) |
|-------------|-----------------|----------------|--------------|------------------|
| 07021059021 | 3/8" F          | 310            | 40           | 90               |
| 0700101903  | spare parts kit |                |              |                  |



**UNLOADER VALVE VHP 39**

| Code       | Inlet           | Pressure (bar) | Flow (l/min) | Temperature (°C) |
|------------|-----------------|----------------|--------------|------------------|
| 0702102113 | 3/8" F          | 390            | 90           |                  |
| 0803402035 | spare parts kit |                |              |                  |



**UNLOADER VALVE VHP 39 WITH SWITCH**

| Code       | Inlet           | Pressure (bar) | Flow (l/min) | Temperature (°C) |
|------------|-----------------|----------------|--------------|------------------|
| 0702102114 | 3/8" F          | 390            | 40           | 90               |
| 0803402037 | spare parts kit |                |              |                  |



**UNLOADER VALVE VB80/400**

| Code       | Inlet           | Pressure (bar) | Flow (l/min) | Temperature (°C) |
|------------|-----------------|----------------|--------------|------------------|
| 0722559008 | 1/2" F          | 450            | 80           | 90               |
| 0722507012 | spare parts kit |                |              |                  |

**UNLOADER VALVE VHP 51**

| Code       | Inlet           | Pressure (bar) | Flow (l/min) | Temperature (°C) |
|------------|-----------------|----------------|--------------|------------------|
| 0702105770 | 1/2" F          | 550            | 100          | 90               |
| 0803402111 | spare parts kit |                |              |                  |

**UNLOADER VALVE VHP 60**

| Code       | Inlet           | Pressure (bar) | Flow (l/min) | Temperature (°C) |
|------------|-----------------|----------------|--------------|------------------|
| 0702054875 | 1/2" F          | 600            | 100          | 90               |
| 0803402111 | spare parts kit |                |              |                  |

**UNLOADER VALVE VHP 70**

| Code       | Inlet           | Pressure (bar) | Flow (l/min) | Temperature (°C) |
|------------|-----------------|----------------|--------------|------------------|
| 0703405933 | 1/2" F          | 700            | 80           | 90               |
| 0803402034 | spare parts kit |                |              |                  |

**UNLOADER VALVE VHP 80**

| Code       | Inlet           | Pressure (bar) | Flow (l/min) | Temperature (°C) |
|------------|-----------------|----------------|--------------|------------------|
| 0703405932 | 1/2" F          | 880            | 80           | 90               |
| 0803402112 | spare parts kit |                |              |                  |

**SECURITY VALVE SVL17**

| Code       | Inlet  | Pressure (bar) | Flow (l/min) | Temperature (°C) |
|------------|--------|----------------|--------------|------------------|
| 0703405920 | 3/8" F | 170            | 25           | 90               |

**SECURITY VALVE VS170**

| Code       | Inlet  | Pressure (bar) | Flow (l/min) | Temperature (°C) |
|------------|--------|----------------|--------------|------------------|
| 0702402107 | 3/8" F | 170            | 24           | 90               |

**SECURITY VALVE SVL28**

| Code       | Inlet  | Pressure (bar) | Flow (l/min) | Temperature (°C) |
|------------|--------|----------------|--------------|------------------|
| 0703405921 | 3/8" F | 280            | 25           | 90               |



**SECURITY VALVE VS220**

| Code       | Inlet  | Pressure (bar) | Flow (l/min) | Temperature (°C) |
|------------|--------|----------------|--------------|------------------|
| 0702106365 | 3/8" F | 220            | 24           | 90               |



**SECURITY VALVE VS240**

| Code       | Inlet  | Pressure (bar) | Flow (l/min) | Temperature (°C) |
|------------|--------|----------------|--------------|------------------|
| 0702102106 | 3/8" M | 290            | 24           | 60               |



**SECURITY VALVE SVL50**

| Code       | Inlet  | Pressure (bar) | Flow (l/min) | Temperature (°C) |
|------------|--------|----------------|--------------|------------------|
| 0703405923 | 1/2" F | 560            | 100          | 90               |



**SECURITY VALVE VS500**

| Code       | Inlet  | Pressure (bar) | Flow (l/min) | Temperature (°C) |
|------------|--------|----------------|--------------|------------------|
| 0702105004 | 1/2" F | 560            | 80           | 90               |



**SECURITY VALVE SVL80**

| Code       | Inlet  | Pressure (bar) | Flow (l/min) | Temperature (°C) |
|------------|--------|----------------|--------------|------------------|
| 0703405941 | 3/8" F | 900            | 60           | 90               |



**SECURITY VALVE ML610**

| Code       | Inlet  | Pressure (bar) | Temperature (°C) |
|------------|--------|----------------|------------------|
| 0722559010 | 1/4" M | 10             | 56               |
| 0722559011 | 3/8" M | 10             | 56               |
| 0722559017 | 1/2" M | 10             | 56               |



**SECURITY VALVE VT6**

| Code       | Inlet  | Pressure (bar) | Temperature (°C) |
|------------|--------|----------------|------------------|
| 0722559006 | 1/4" M | 10             | 63               |
| 0722559004 | 3/8" M | 10             | 63               |
| 0722559005 | 1/2" M | 10             | 63               |



**ENGINE SPEED CONTROLER SPEEDMATIC**

| 50 - 200 bar - 75 °C |        |              |
|----------------------|--------|--------------|
| Code                 | Inlet  | Cable length |
| 0703405927           | 3/8" M | 1000 mm      |





**FLOW SWITCH MV 60**

| Code       | Inlet  | Outlet |
|------------|--------|--------|
| 0203407000 | 3/8" F | 3/8" F |



**FLOW SWITCH FS 26**

| Code       | Inlet  | Outlet | Outlet for manometer |
|------------|--------|--------|----------------------|
| 0203407002 | 3/8" M | 3/8" M | 1/4" F               |



**FLOW SWITCH REED**

| Code       | Length | Diameter |
|------------|--------|----------|
| 0200507000 | 75 mm  | 8,0 mm   |
| 0200507001 | 83 mm  | 8,9 mm   |



**PRESSURE SWITCH**

| 280 bar - 90 °C |        |                           |        |
|-----------------|--------|---------------------------|--------|
| Code            | Inlet  | Activation pressure (bar) | Colour |
| 0411500094      | 1/4" M | 15                        | blue   |
| 0411500093      | 1/4" M | 25                        | red    |
| 0411500092      | 1/4" M | 45                        | black  |
| 0411599098      | 1/8" M | 15                        | blue   |
| 0411599100      | 1/8" M | 25                        | red    |
| 0411599099      | 1/8" M | 45                        | black  |



**THERMOSTAT**

| Code       | Inlet  | Length  | Capillary tube | Temp. range | Voltage      |
|------------|--------|---------|----------------|-------------|--------------|
| 0300506015 | 3/8" M | 920 mm  | 8 x 44,5 mm    | 0 - 152     | 380 V / 16 A |
| 0300506016 | M14 M  | 1550 mm | 8 x 50 mm      | 0 - 160     | 380 V / 16 A |
| 0300506017 | 3/8" M | 1550 mm | 8 x 48 mm      | 30 - 150    | 380 V / 16 A |
| 0300506010 | 3/8" M | 1520 mm | 8 x 44,5 mm    | 30 - 150    | 380 V / 16 A |
| 0302106010 | M14 M  | 1450 mm | 6 x 95 mm      | 30 - 90     | 250 V / 15 A |



**FITTING FOR THERMOSTAT**

| Code        | Inlet  | Outlet | Capillary tube inlet |
|-------------|--------|--------|----------------------|
| 03021060010 | 3/8" F | 3/8" F | 1/2" F               |



**NIPPLE FOR THERMOSTAT**

| Code       | Inlet | Outlet |
|------------|-------|--------|
| 0302106009 | M14 F | 1/2" M |

**FUEL PUMP WITH VALVE**



| Code       | Gear    | Type     |
|------------|---------|----------|
| 0400506060 | left P  | <b>K</b> |
| 0400506061 | right Q | <b>W</b> |



**FUEL PUMP**



| Code       | Gear    | Type     |
|------------|---------|----------|
| 0400506090 | left P  | <b>K</b> |
| 0400506091 | right Q | <b>W</b> |



**FUEL PUMP**



| Code       | Type         |
|------------|--------------|
| 0406472992 | <b>K new</b> |



**FUEL PUMP**

| Code       | Type         | Gear   |
|------------|--------------|--------|
| 0400506101 | Suntec 230 V | left P |



**ELECTROVALVE FOR FUEL PUMP**



| Code       | Voltage |
|------------|---------|
| 0411599091 | 24 V    |
| 0411599092 | 230 V   |



**COIL FOR FUEL PUMP**



| Code       | Voltage |
|------------|---------|
| 0411599093 | 24 V    |
| 0411599094 | 230 V   |



**FUEL PUMP METAL FILTER**



| Code       | Type         |
|------------|--------------|
| 0411599090 | <b>K</b>     |
| 0411599089 | <b>K new</b> |



**ALUMINIUM FUEL FILTER**

| Code       | Inlet  | Outlet | Strained (micron / mesh) |
|------------|--------|--------|--------------------------|
| 0102401007 | 1/4" F | 1/4" F | 100 / 140                |



**FUEL NOZZLE DANFOSS TYPE S**



| Code       | Nozzle | Flow rate (kg/h) | Angle |
|------------|--------|------------------|-------|
| 0702201185 | 1,35   | 5,17             | 45°   |
| 0702201181 | 1,50   | 5,84             | 45°   |
| 0400102000 | 0,50   | 1,87             | 60°   |
| 0400102001 | 0,60   | 2,37             | 60°   |
| 0400102002 | 0,75   | 2,94             | 60°   |
| 0400102003 | 0,85   | 3,31             | 60°   |
| 0400102004 | 1,00   | 3,72             | 60°   |
| 0400102005 | 1,10   | 4,24             | 60°   |
| 0400102012 | 1,25   | 4,71             | 60°   |
| 0400102006 | 1,35   | 5,17             | 60°   |
| 0400102007 | 1,50   | 5,84             | 60°   |
| 0400102008 | 1,65   | 6,08             | 60°   |
| 0400102009 | 1,75   | 6,55             | 60°   |
| 0400102010 | 2,00   | 7,42             | 60°   |
| 0400102011 | 2,25   | 8,35             | 60°   |



**FUEL NOZZLE DANFOSS TYPE H**

| Code       | Nozzle | Flow rate (kg/h) | Angle |
|------------|--------|------------------|-------|
| 0400102013 | 1,25   | 4,71             | 60°   |
| 0400102014 | 1,35   | 5,17             | 60°   |
| 0400102015 | 1,50   | 5,84             | 60°   |
| 0400102016 | 1,65   | 6,08             | 60°   |
| 0400102017 | 1,75   | 6,55             | 60°   |



**ELECTRODE "K"**



| Code       |
|------------|
| 0400506010 |



**ELECTRODE "P"**

| Code       |
|------------|
| 0400106010 |



**ELECTRODE "LAVOR"**

| Code        |
|-------------|
| 0400106014C |



**ELECTRODE BLOCK “K”**

| Code       |
|------------|
| 0400502011 |



**ELECTRODE BLOCK “P”**

| Code       |
|------------|
| 0400106011 |



**ELECTRODE BLOCK “LAVOR”**

| Code        |
|-------------|
| 0400106015C |



**DOUBLE IGNITION CABLE**

| Code       | Length | Type     |
|------------|--------|----------|
| 0400506113 | 300 mm | angle    |
| 0400506108 | 700 mm | straight |



**SINGLE IGNITION CABLE**

| Code       | Length | Type     |
|------------|--------|----------|
| 0400506114 | 500 mm | straight |
| 0400506115 | 500 mm | angle    |



**IGNITION CABLE**

| Code       |
|------------|
| 0400106108 |



**TRANSFORMER CABLE - “P”**

| Code       |
|------------|
| 0400506118 |



**TRANSFORMER CABLE - “D”**

| Code       |
|------------|
| 0400506120 |





**TRANSFORMER**

| Code       | Input voltage | Output voltage | Current | Type    |
|------------|---------------|----------------|---------|---------|
| 0400106100 | 230 V         | 2 x 4000 V     | 18 mA   | screwed |
| 0400106101 | 400 V         | 2 x 4000 V     | 18 mA   | screwed |



**TRANSFORMER**

| Code       | Input voltage | Output voltage | Current | Type     |
|------------|---------------|----------------|---------|----------|
| 0400106105 | 230 V         | 2 x 4000 V     | 12 mA   | plug "P" |
| 0400106104 | 400 V         | 2 x 4000 V     | 12 mA   | plug "P" |



**TRANSFORMER**

| Code       | Input voltage | Output voltage | Current | Type |
|------------|---------------|----------------|---------|------|
| 0400206107 | 230 V         | 2 x 5000 V     | 20 mA   | plug |
| 0400206106 | 400 V         | 2 x 5000 V     | 20 mA   | plug |



**TRANSFORMER**

| Code       | Input voltage | Output voltage | Current | Type     |
|------------|---------------|----------------|---------|----------|
| 0400206109 | 12 V          | 2 x 12000 V    | 22 mA   | plug "D" |



**TRANSFORMER - VERTICAL**

| Code       | Input voltage | Output voltage | Current | Type     |
|------------|---------------|----------------|---------|----------|
| 0400206108 | 230 V         | 2 x 12000 V    | 30 mA   | plug "D" |



**TRANSFORMER - HORIZONTAL**

| Code       | Input voltage | Output voltage | Current | Type     |
|------------|---------------|----------------|---------|----------|
| 0400206104 | 230 V         | 2 x 12000 V    | 30 mA   | plug "D" |



**MOUNTING BRACKET FOR TRANSFORMER**

| Code       | Dimensions  |
|------------|-------------|
| 0400506116 | 40 x 40 mm  |
| 0400506117 | 102 x 26 mm |

**COIL "K"**



|  |
|--|
| Code   |
| 0500599102   |
| Type   |
| 500 CI, 501 C, 555 C, 555 CI, 557 CI, 590 C, 600 C, 600 CI, 600 CS, 698 CSX, 790 C, 790 CI, 790 CS, 797 CI |



**COIL "K"**



|   |
|---|
| Code  |
| 0500599101                                  |
| Type  |
| 580, 610, 690, 750, 760, 800 B, 800 BE, 890 |



**COIL "K"**



|  |
|--|
| Code   |
| 0500599103   |
| Type   |
| 650, 655, 695, 699, 745, 755, 795, 891 ST, 895 S, 945, 995, 1291 ST, HDS SUPER |



**COIL "K"**



|   |
|---|
| Code  |
| 0501199109                                  |
| Type  |
| 685, 695 S, 695 SX, 895, 895 SX, 995 M ECO. |



**COIL "K"**



|                              |
|------------------------------|
| Code                         |
| 0500599100                   |
| Type                         |
| 1210, 1250, 1290, 1390, 1295 |



**COIL "K"**



|                |
|----------------|
| Code           |
| 0500599107     |
| Type           |
| 10/20 - 4 M/SX |



**COIL "K"**



|               |
|---------------|
| Code          |
| 0500599109    |
| Type          |
| 12/18 - 4S/SX |



**COIL "K"**



|               |
|---------------|
| Code          |
| 0500599110    |
| Type          |
| 13/20 - 4S/SX |



**COIL "Lavor"**

|                             |
|-----------------------------|
| Code                        |
| 0500199108                  |
| Type                        |
| LKX, NPX, LKX4, NPX4, TEKNA |



**COIL "W"**

|                       |
|-----------------------|
| Code                  |
| 0500199109            |
| Type                  |
| C, CSI, DX (-1998 r.) |



**COIL "P"**

|                                   |
|-----------------------------------|
| Code                              |
| 0500199100                        |
| Type                              |
| Futura, Mistral, Golden, FIRE BOX |



**COIL "P"**

|            |
|------------|
| Code       |
| 0500199113 |
| Type       |
| 24 MT      |



**COIL "KR"**

|  |
|--|
| Code                                     |
| 0500599106                               |
| Type                                     |
| 650, 750, 755, 870, 890, 895, 1160, 1165 |



**HORIZONTAL HOT WATER GENERATOR**



| Code       | Type    | Pressure (bar) | Flow (l/min) | Weight (kg) |
|------------|---------|----------------|--------------|-------------|
| 0587299113 | T95/1   | 170            | 8            | 30          |
| 0587299114 | T95/2   | 200            | 10           | 35          |
| 0587299115 | T95/3   | 200            | 13           | 40          |
| 0587299117 | T2007/S | 200            | 25-30        | 98          |
| 0587299118 | T2007/S | 200            | 30-35        | 98          |

**VERTICAL HOT WATER GENERATOR**



| Code       | Type    | Pressure (bar) | Flow (l/min) | Weight (kg) |
|------------|---------|----------------|--------------|-------------|
| 0587299110 | T2000/1 | 220            | 13           | 37          |
| 0587299111 | T2000/2 | 220            | 18           | 49          |
| 0587299112 | T2000/3 | 220            | 21           | 65          |

**OVERLOAD PROTECTOR SWITCH TYPE OKA**



| Code       | Natężenie prądu |
|------------|-----------------|
| 0300506001 | 10 - 16 A       |



**ELECTRIC MOTOR WITHOUT SHAFT**

| 230 V / 50 Hz - 1400 RPM |               |
|--------------------------|---------------|
| Code                     | Power         |
| 1271804043               | 2,5 HP 1,8 kW |
| 12718040321              | 4,0 HP 3,0 kW |



**ELECTRIC MOTOR WITH SHAFT**

| 400 V / 50 Hz - 1400 RPM |               |
|--------------------------|---------------|
| Code                     | Power         |
| 1271804034               | 3,0 HP 2,2 kW |
| 1271804035               | 4,0 HP 2,9 kW |
| 1271804036               | 5,5 HP 4,0 kW |
| 1271804037               | 7,5 HP 5,5 kW |
| 1271804038               | 10 HP 7,5 kW  |



**ELECTRIC MOTOR WITHOUT SHAFT**

| 400 V / 50 Hz - 1400 RPM |               |
|--------------------------|---------------|
| Code                     | Power         |
| 1250404018               | 3,0 HP 2,2 kW |
| 1271804032               | 4,0 HP 2,9 kW |
| 1271804030               | 5,5 HP 4,0 kW |
| 1271804033               | 7,5 HP 5,5 kW |
| 1271804031               | 10 HP 7,5 kW  |



**ELECTRIC MOTOR WITH COUPLING**

| 400 V / 50 Hz - 1400 RPM |               |
|--------------------------|---------------|
| Code                     | Power         |
| 1271804046               | 5,5 HP 4,0 kW |
| 1271804044               | 7,5 HP 5,5 kW |
| 1271804047               | 10 HP 7,5 kW  |



**GEARBOX**

| Code       | Drive shaft      | Pump shaft | Engine power    | Gear ratio | Type   |
|------------|------------------|------------|-----------------|------------|--------|
| 0225549072 | 25,4 mm - 1"     | 24 mm      | 18 HP / 13 kW   | 2.176 : 1  | B18    |
| 0702104096 | 25,0 mm          | 24 mm      | 18 HP / 13 kW   | 2.176 : 1  | B18    |
| 0702104666 | 25,4 mm - 1"     | 24 mm      | 24 HP / 17,7 kW | 2.176 : 1  | B24    |
| 0225599072 | 28,6 mm - 1 1/8" | 24 mm      | 31 HP / 23 kW   | 2.176 : 1  | B31    |
| 0702107509 | 25,4 mm - 1"     | 24 mm      | 18 HP / 13 kW   | 2.19 : 1   | RGB 18 |
| 0702107502 | 25,4 mm - 1"     | 24 mm      | 24 HP / 17,7 kW | 2.19 : 1   | RGB 24 |
| 0702107501 | 28,6 mm - 1 1/8" | 24 mm      | 31 HP / 23 kW   | 2.19 : 1   | RGB 35 |
| 0702107508 | 28,6 mm - 1 1/8" | 30 mm      | 31 HP / 23 kW   | 2.19 : 1   | RGB 35 |



**FLANGE**



| Code       | Pump                         | Type     |
|------------|------------------------------|----------|
| 0226407006 | CAT 340/350                  | H100/112 |
| 0226407021 | CAT 3CP                      | H100/112 |
| 0226407016 | CAT 5CP                      | H100/112 |
| 0226407027 | CAT 5 CP                     | H132     |
| 0225507106 | Interpump FE5101             | H90      |
| 0225507105 | Interpump W140               | H100/112 |
| 0225599122 | Interpump WS201              | H100/112 |
| 0225507049 | Interpump WS151              | H132     |
| 0277907012 | HAWK H132 (NMT, NPM)         | H132     |
| 0277907007 | HAWK H100/112 (MTI, LTI, PM) | H100/112 |
| 0277907004 | HAWK H90 (D-ST)              | H90      |
| 0277907019 | HAWK H100/112 (NHD, HD)      | H100/112 |
| 0000000205 | HAWK H160 (XLTI)             | H160     |

**FLEXIBLE COUPLING**



| Code       | Pump                              | Type     | Dimmensions |
|------------|-----------------------------------|----------|-------------|
| 0226407007 | CAT 340, 350, 5 CP                | H100/112 | 20 - 28     |
| 0226407015 | CAT 3CP                           | H100/112 | 16,5 - 28   |
| 0226407022 | CAT 5CP                           | H132     | 20 - 38     |
| 0225507014 | Interpump ZG151 - WS151           | H100/112 | 24 - 28     |
| 0225507016 | Interpump ZG091 - W91, W98, WW141 | H100/112 | 24 - 28     |
| 0225507015 | Interpump ZG202 - WS201, WS202    | H132     | 24 - 38     |
| 0225507107 | Interpump ZG044 - W140            | H100/112 | 24 - 28     |
| 0225507024 | Interpump ZG066                   | H160     | 24 - 42     |
| 0225507133 | Interpump ZG070 - FE5102          | H90      | 24 - 24     |
| 0225507108 | Interpump ZGWW75 - FE5101         | H90      | 24 - 24     |
| 0225507048 | Interpump ZG132 - WS151           | H132     | 24 - 38     |
| 0277907005 | HAWK D-ST                         | H90      | 24 - 18     |
| 0277906099 | HAWK NHD                          | H90      | 24 - 24     |
| 0277907010 | HAWK NMT-NPM-NLTI                 | H100/112 | 28 - 24     |
| 0277907011 | HAWK NMT-XLTI-PXI                 | H132     | 24 - 38     |
| 0277907046 | HAWK NHD                          | H100/112 | 28 - 24     |
| 0000000204 | HAWK                              | H160     | 30 - 42     |



**TROLLEY FOR MOTOR PUMP**

| Code       | Type          | Base dimmensions |
|------------|---------------|------------------|
| 0102402916 | small painted | 370 x 270 mm     |
| 0102402917 | big painted   | 525 x 325 mm     |



**TROLLEY FOR MOTOR PUMP STAINLESS STEEL**

| Code       | Type                | Base dimmensions |
|------------|---------------------|------------------|
| 0102402918 | big stainless steel | 525 x 325 mm     |



**WHEEL FOR TROLLEY**

| Nr katalogowy | Type  |
|---------------|-------|
| 0102403020    | small |
| 0102403021    | big   |

**SPARE PARTS FOR NEBULIZER AND FOAMER**

| Code       | Specification             |
|------------|---------------------------|
| 1102402910 | 1 - plastic nozzle        |
| 1102402941 | 2 - metal nozzle          |
| 1102402935 | 3 - base + s.s. nozzle    |
| 1102402936 | 4 - base + brass nozzle   |
| 1102402907 | 5 - base with four nozzle |



**NEBULIZER AND FOAMER HOSE**

| Code       | Specification      |
|------------|--------------------|
| 0602403035 | 1 - foamer 10 m    |
| 0602403046 | 2 - nebulizer 10 m |



**SPARE PARTS FOR NEBULIZER AND FOAMER**

| Code       | Specification             |
|------------|---------------------------|
| 1102402906 | 1 - plastic cork          |
| 1102402920 | 2 - plastic funnel        |
| 1102402933 | 3 - plastic funnel nipple |



**SPARE PARTS FOR NEBULIZER AND FOAMER**

| Code       | Specification                                      |
|------------|--|
| 1102402908 | 1 - gauge 1/8" M; 12 bar                           |
| 1102402919 | 2 - connector: Y 2x1/8" F + 1x1/8" M               |
| 1102402937 | 3 - connector: Y 3x1/4" F                          |
| 1102402934 | 4 - connector: X 3x1/8" F + 1x1/8" M               |
| 1102402924 | 5 - fluid control elbow                            |
| 1102402932 | 6 - vent   |
| 1102402927 | 7 - chemistry suction tube with filter             |
| 1102402926 | 8 - fluid control tube                             |
| 1102402928 | 9 - foaming tube                                   |
| 1102402909 | 10 - pressure valve 1/4" M - 1/4" F                |
| 1102402923 | 11 - pressure control valve for foamer             |
| 0800105613 | 12 - security valve 1/8"                           |
| 1102402930 | 13 - pressure valve 1/4" M - 1/4" M                |
| 0800105614 | 14 - pressure valve 1/4" M - 1/8" M                |
| 1102402921 | 15 - air inlet for chemical tank                   |
| 0800199611 | 16 - nut: lance - hose                             |
| 0800199612 | 17 - nipple for chemical spray gun 1/4" M - 1/4" M |
| 1102402931 | 18 - nipple for chemical spray gun 1/2" M - 1/4" F |
| 1102402938 | 19 - nipple for chemical tank                      |



**SPARE PARTS FOR NEBULIZER AND FOAMER**

| Code       | Specification         |
|------------|-----------------------|
| 1102403000 | 1 - wheel 24L         |
| 1102403001 | 2 - wheel 50 L        |
| 1102402922 | 3 - wheel holder 24 L |
| 1102403002 | 4 - wheel holder 50 L |





**PNEUMATIC QUICK COUPLING - PLUG**

| Code       | Inlet  | Material |
|------------|--------|----------|
| 0642603055 | 1/4" F | brass    |
| 0642603054 | 1/4" M | brass    |



**PNEUMATIC QUICK COUPLING - SOCKET**

| Code       | Inlet  | Material |
|------------|--------|----------|
| 0642603053 | 1/4" F | brass    |
| 0642603052 | 1/4" M | brass    |



**RECOMMENDED SEAL**

| Code       | Type   | Capacity (ml) |
|------------|--------|---------------|
| 1200104001 | Strong | 250           |
| 1200104002 | Medium | 250           |
| 1200104005 | Strong | 50            |
| 1200104003 | Medium | 50            |



**MONTAGE GREASE**

| Code       | Weight (g) |
|------------|------------|
| 1200504010 | 50         |
| 1200504011 | 400        |

**SPARE PARTS FOR FOAM LANCE LS3**

| Code        | Number    |
|-------------|-----------|
| 0703402899  | 1         |
| 0725501004  | 4         |
| 0725501005  | 5         |
| 0702199529  | 6         |
| 0702199530  | 7         |
| 0702199509  | 9         |
| 0702199509C | 9 BASIC   |
| 0702199510  | 11        |
| 0702199515  | 12        |
| 0702199516  | 13        |
| 0702199517  | 14        |
| 0702199518  | 15        |
| 0702199519  | 16        |
| 0702199520  | 17        |
| 0702105003  | 18        |
| 0702105903  | 20 - 1.25 |
| 0702105900  | 20 - 1.40 |
| 0702106090  | 20 - 1.80 |
| 0702105010  | 21        |
| 0702105699  | 22        |
| 0702199514  | 24 - 1L   |

Other parts available on request

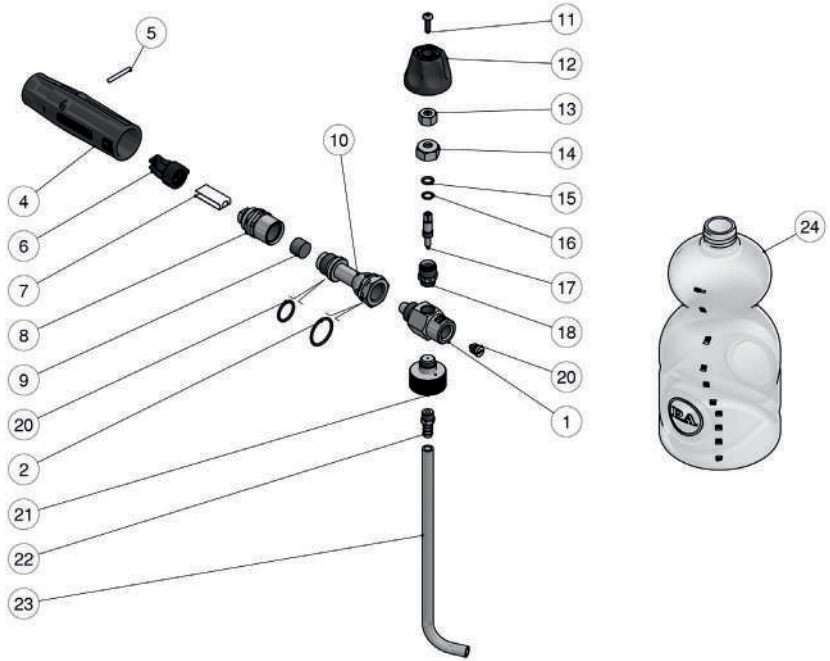

**SPARE PARTS FOR FOAM LANCE LS10**

| Code       | Number   |
|------------|----------|
| 0702199532 | 1 - 1L   |
| 0702199513 | 1 - 2L   |
| 0802101014 | 2        |
| 0702105011 | 4        |
| 0702105950 | 7 - 1.50 |
| 0802106008 | 9        |
| 0702105686 | 10       |
| 0702105510 | 12       |
| 0700101901 | 13       |
| 0700101902 | 14       |
| 0702199511 | 15       |
| 0702199521 | 16       |
| 0702106324 | 17       |

Other parts available on request

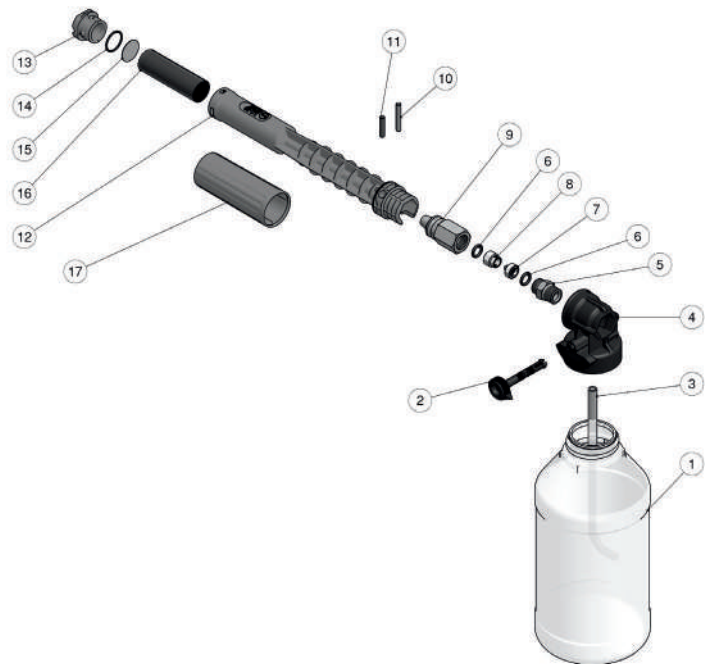

**SPARE PARTS FOR FOAM LANCE LS12**

| Code       | Number   |
|------------|----------|
| 0702199532 | 1 - 1L   |
| 0702199513 | 1 - 2L   |
| 0802101014 | 3        |
| 0702105011 | 4        |
| 0802101013 | 5        |
| 0702405981 | 6        |
| 0802101011 | 7 - 1.50 |
| 0702106397 | 8        |
| 0702105686 | 9        |
| 0802101016 | 11       |
| 0802101017 | 12       |
| 0702199511 | 13       |
| 0702199512 | 14       |
| 0702105511 | 15       |
| 0700101902 | 16       |
| 0802101015 | 17       |

Other parts available on request

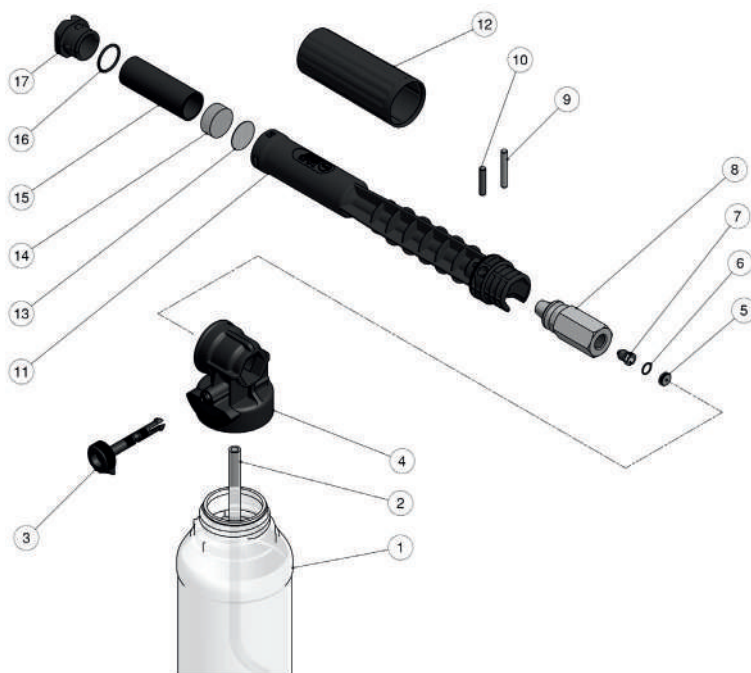

**SPARE PARTS FOR LANCE PROFI**

| Code       | Number   |
|------------|----------|
| 0725505901 | 7 - 1.40 |
| 0725505902 | 7 - 1.45 |
| 0725505900 | 7 - 1.60 |
| 0725505903 | 7 - 1.70 |
| 0725501001 | 8        |
| 0725599516 | 10       |
| 0725599514 | 13       |
| 0725501003 | 14       |
| 0725501002 | 16       |
| 0725599510 | 18       |
| 0225501010 | 22       |
| 0225501012 | 23       |
| 0725599512 | 24       |
| 0725501000 | 25       |

Other parts available on request

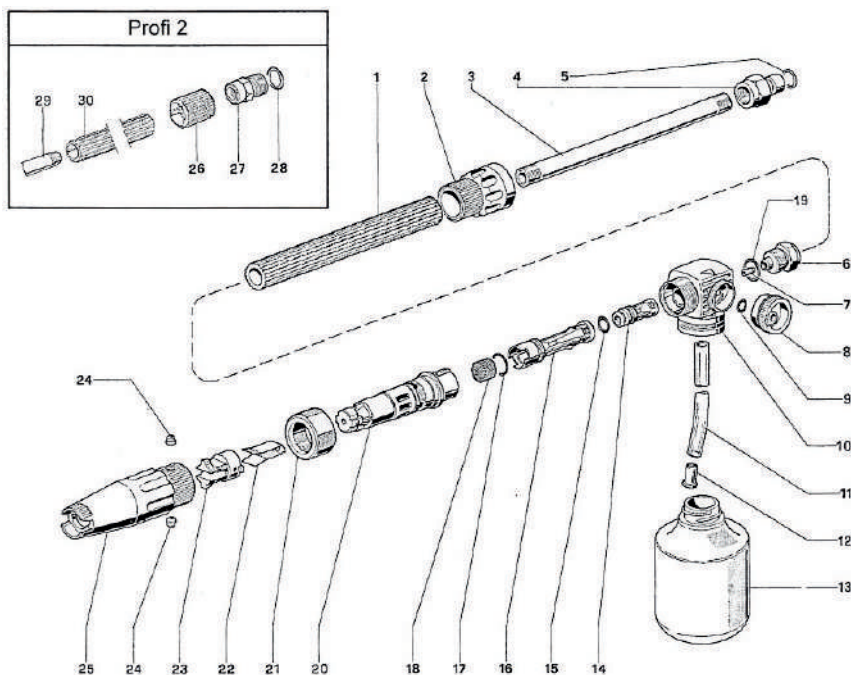

**PUMP ANNOVI REVERBERI**

| Code       | Model      | Pressure (bar) | Flow (l/min) | RPM  | Power (kW) |
|------------|------------|----------------|--------------|------|------------|
| 0272779902 | XT 9.14N   | 140            | 9,0          | 1450 | 2,4        |
| 0272779900 | XT 11.14N  | 140            | 11,0         | 1450 | 3,0        |
| 0272779903 | XT 13.15N  | 150            | 13,0         | 1450 | 3,6        |
| 0272779905 | RK 21.15HN | 150            | 21,0         | 1450 | 5,5        |
| 0272779907 | RK 13.20HN | 200            | 13,0         | 1450 | 5,5        |
| 0272779901 | RK 15.20HN | 200            | 15,0         | 1450 | 5,5        |
| 0272789933 | RK 18.20HN | 200            | 18,0         | 1450 | 7,5        |
| 0272779908 | RK 15.25HN | 250            | 15,0         | 1450 | 7,5        |



**PUMP CAT**

| Code        | Model       | Pressure (bar) | Flow (l/min) | RPM  | Power (kW) |
|-------------|-------------|----------------|--------------|------|------------|
| 0226407100  | 340         | 150            | 13,0         | 1420 | 4,1        |
| 0226407101  | 350         | 150            | 15,0         | 1420 | 4,6        |
| 0226407105  | 3 CP - 1120 | 150            | 13,0         | 1420 | 4,0        |
| 02264071053 | 3 CP - 1140 | 150            | 13,0         | 1420 | 4,0        |
| 0226407106  | 5 CP - 2150 | 175            | 15,0         | 1420 | 7,8        |



**PUMP COMET**

| Code      | Model             | Pressure (bar) | Flow (l/min) | RPM  | Power (kW) |
|-----------|-------------------|----------------|--------------|------|------------|
| 6305 0900 | ZWD 4040 G        | 276            | 15,0         | 3400 | 8,2        |
| 6307 0100 | ZW 4022 S         | 152            | 15,0         | 1450 | 4,0        |
| 6307 0500 | ZW 4030 S         | 207            | 15,0         | 1450 | 5,5        |
| 6410 0100 | FW2 4030 S        | 207            | 15,2         | 1450 | 5,5        |
| 6410 0400 | FW2 5522 S        | 152            | 21,0         | 1450 | 5,5        |
| 6410 0411 | FW2 5522 S Nickel | 152            | 21,0         | 1450 | 5,9        |
| 6410 0500 | FW2 5530 S        | 207            | 21,0         | 1450 | 7,7        |
| 6410 0600 | FW2 4022 S        | 152            | 15,4         | 1450 | 4,0        |
| 6513 0400 | TW 4550 S         | 345            | 17,8         | 1450 | 11,5       |
| 6513 0900 | TW 8036 S         | 248            | 32,6         | 1450 | 15,3       |
| 6513 1300 | TW 5050 S         | 345            | 20,0         | 1450 | 13,0       |
| 6513 1400 | TW 8030 S         | 207            | 32,9         | 1450 | 12,7       |
| 6513 1504 | TW 5573 S         | 503            | 22,0         | 1450 | 20,5       |
| 6513 1809 | TW 4073 S         | 503            | 14,8         | 1450 | 13,8       |
| 6513 2001 | TW 3573 S         | 503            | 13,0         | 1450 | 12,1       |
| 6513 2107 | TW 4573 S         | 503            | 16,2         | 1450 | 14,9       |
| 6513 2500 | TW 4050 S         | 345            | 14,8         | 1450 | 9,4        |
| 6513 2901 | TW 40100 S        | 700            | 14,2         | 1450 | 19,8       |
| 6514 2100 | TWS 45100 S       | 700            | 17,1         | 1750 | 23,9       |
| 6517 0100 | RW 4030 S         | 207            | 15,6         | 1450 | 5,9        |
| 6517 0106 | RW 4030 S Nickel  | 207            | 15,6         | 1450 | 6,0        |
| 6517 0400 | RW 4022 S         | 152            | 15,6         | 1450 | 4,4        |
| 6517 0800 | RW 5530 S         | 207            | 20,8         | 1450 | 7,9        |
| 6517 0809 | RW 5535 S Nickel  | 241            | 20,6         | 1450 | 8,9        |
| 6517 1201 | RW 5040 S         | 276            | 19,9         | 1450 | 9,6        |
| 6517 1400 | RW 4040 S         | 276            | 15,6         | 1450 | 7,8        |
| 6517 2400 | RW 4045 S         | 310            | 15,2         | 1450 | 8,9        |



**PUMP HAWK**

| Code       | Model          | Pressure (bar) | Flow (l/min) | RPM  | Power (kW) |
|------------|----------------|----------------|--------------|------|------------|
| 0277907000 | NMT 1520 R     | 200            | 15,0         | 1450 | 5,7        |
| 0277907002 | NMT 1220 R     | 200            | 12,5         | 1450 | 4,7        |
| 0277907006 | NMT 1220 L     | 200            | 12,5         | 1450 | 4,7        |
| 0272799121 | NMT 2120 R     | 200            | 21,0         | 1450 | 7,9        |
| 0277907003 | NHD 1215       | 150            | 12,0         | 1450 | 2,7        |
| 0702106495 | NLT 2125 R     | 250            | 21,0         | 1450 | 9,9        |
| 0277907059 | NLT 2525 L     | 250            | 25,0         | 1450 | 11,9       |
| 0702106485 | NLT 2525 R     | 250            | 25,0         | 1450 | 11,9       |
| 0277907030 | NLT 3020 R     | 200            | 30,0         | 1450 | 11,4       |
| 0702106647 | NMT 1520 CW L  | 200            | 15,0         | 1450 | 5,7        |
| 0702106646 | NMT 1520 CW R  | 200            | 15,0         | 1450 | 5,7        |
| 0277907032 | NMT 1520 SCW L | 200            | 15,0         | 1000 | 5,7        |
| 0277907031 | NMT 1520 SCW R | 200            | 15,0         | 1000 | 5,7        |
| 0277907016 | NMT 1220 CW L  | 200            | 12,5         | 1450 | 4,7        |
| 0277907015 | NMT 1220 CW R  | 200            | 12,5         | 1450 | 4,7        |
| 0277907067 | NMT 1220 SCW L | 200            | 12,5         | 1000 | 4,7        |
| 0277907068 | NMT 1220 SCW R | 200            | 12,5         | 1000 | 4,7        |
| 0277907020 | XLTI 1530 R    | 300            | 15,0         | 1450 | 8,5        |
| 0277907028 | XLTI 1830 R    | 300            | 18,0         | 1450 | 10,1       |
| 0277907014 | PXI 1735 R     | 350            | 17,0         | 1450 | 11,2       |
| 0702106807 | PXI 2150 R     | 500            | 21,0         | 1450 | 20,3       |



**PUMP INTERPUMP**

| Code       | Model     | Pressure (bar) | Flow (l/min) | RPM  | Power (kW) |
|------------|-----------|----------------|--------------|------|------------|
| 0225599103 | E3B 2121  | 210            | 21,0         | 1450 | 8,46       |
| 0225599104 | E3B 2515  | 250            | 15,0         | 1450 | 7,13       |
| 0225599108 | E3B 1515  | 150            | 15,0         | 1450 | 4,26       |
| 0225599109 | E3B 1218  | 120            | 18,0         | 1450 | 4,12       |
| 0225599110 | E2B 1713  | 170            | 13,0         | 1450 | 4,19       |
| 0225599111 | E2B 2014  | 200            | 14,0         | 1450 | 5,37       |
| 0225599063 | HT 4715 R | 160            | 15,0         | 1450 | 4,56       |
| 0225599064 | HT 4715 L | 160            | 15,0         | 1450 | 4,56       |
| 0222599052 | W 91      | 90             | 13,0         | 1450 | 2,20       |
| 0222599053 | W 98      | 100            | 11,0         | 1450 | 2,20       |
| 0225599112 | W 112     | 100            | 12,0         | 1450 | 2,20       |
| 0225599059 | WS 101    | 100            | 15,0         | 1450 | 2,94       |
| 0225599050 | WS 151    | 150            | 15,0         | 1450 | 4,04       |
| 0225599071 | WS 152    | 150            | 21,0         | 1450 | 5,51       |
| 0225599055 | WS 201    | 200            | 15,0         | 1450 | 5,51       |
| 0225599056 | WS 202    | 200            | 21,0         | 1450 | 7,35       |
| 0225599051 | WW 141    | 140            | 11,5         | 2800 | 2,94       |
| 0225599057 | WW 156R   | 150            | 15,0         | 2800 | 4,04       |
| 0225599060 | W 140 R   | 140            | 12,0         | 1450 | 2,94       |
| 0225599061 | W 140 L   | 140            | 12,0         | 1450 | 2,94       |
| 0225599092 | W 5015    | 500            | 15,0         | 1450 | 14,70      |
| 0225599098 | W 5018    | 500            | 18,0         | 1450 | 17,40      |
| 0225599054 | EL 1714V  | 170            | 14,0         | 1450 | 4,56       |
| 0225507104 | FE 5101L  | 100            | 1,0          | 1450 | 0,21       |
| 0225599090 | FE 5102R  | 100            | 2,0          | 1450 | 0,42       |
| 0225599058 | FE 5104L  | 100            | 4,0          | 1450 | 0,79       |
| 0225599068 | FE 5106R  | 100            | 6,0          | 1450 | 1,23       |
| 0225599062 | FE 5108L  | 100            | 8,0          | 1450 | 1,55       |
| 0225599065 | HTS 6311  | 140            | 11,0         | 1450 | 2,94       |





**ANNOVI HPE**

| Pump type   | Valves     |          | Water seal kit |          | Oil seals |          | Pistons |  |
|-------------|------------|----------|----------------|----------|-----------|----------|---------|--|
|             | KIT 1864   | KIT 1866 | KIT 42479      | KIT 1865 | KIT 2628  | KIT 2629 |         |  |
|             | HPE 8.12 A | ●        | ●              |          | ●         | ●        |         |  |
| HPE 8.14    | ●          | ●        |                | ●        | ●         |          |         |  |
| HPE 9.11    | ●          |          | ●              | ●        |           |          | ●       |  |
| HPE 9.14    | ●          |          | ●              | ●        |           |          | ●       |  |
| HPE 10.10   | ●          |          | ●              | ●        |           |          | ●       |  |
| HPE 10.12 A | ●          |          | ●              | ●        |           |          | ●       |  |
| HPE 11.09   | ●          |          | ●              | ●        |           |          | ●       |  |
| HPE 11.11   | ●          |          | ●              | ●        |           |          | ●       |  |
| HPE 11.14   | ●          |          | ●              | ●        |           |          | ●       |  |
| HPE 13.09   | ●          |          | ●              | ●        |           |          | ●       |  |
| HPE 13.10   | ●          |          | ●              | ●        |           |          | ●       |  |
| HPE 13.12   | ●          |          | ●              | ●        |           |          | ●       |  |
| HPE 2 G15   | ●          | ●        |                | ●        | ●         |          |         |  |
| HPE 2 G18   | ●          | ●        |                | ●        | ●         |          |         |  |
| HPE 3 G13   | ●          |          | ●              | ●        |           |          | ●       |  |
| HPE 3.5 G10 | ●          |          | ●              | ●        |           |          | ●       |  |

**KIT 1864**

|          |            |
|----------|------------|
| Code     | 0272707100 |
| Quantity | 2 x 6      |



**KIT 1866**      **Ø 15**

|          |            |
|----------|------------|
| Code     | 0272707102 |
| Quantity | 6 x 3      |



**KIT 42479**      **Ø 18**

|          |            |
|----------|------------|
| Code     | 0702106565 |
| Quantity | 4 x 3      |



**KIT 1865**

|          |            |
|----------|------------|
| Code     | 0200107175 |
| Quantity | 5 x 1      |

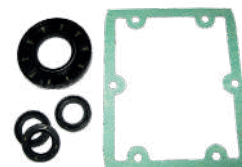

**KIT 2628**      **Ø 15x30**

|          |            |
|----------|------------|
| Code     | 0272709000 |
| Quantity | 5 x 3      |



**KIT 2629**      **Ø 18x30**

|          |            |
|----------|------------|
| Code     | 0272709001 |
| Quantity | 5 x 3      |



**KIT 1864**

|            |
|------------|
| Code       |
| 0272707100 |
| Quantity   |
| 2 x 6      |



**KIT 1866**

Ø 15

|            |
|------------|
| Code       |
| 0272707102 |
| Quantity   |
| 4 x 3      |



**KIT 2520**

Ø 15

|            |
|------------|
| Code       |
| 0200107176 |
| Quantity   |
| 6 x 3      |



**KIT 42479**

Ø 18

|            |
|------------|
| Code       |
| 0702106565 |
| Quantity   |
| 4 x 3      |



**KIT 1860**

|            |
|------------|
| Code       |
| 0200107177 |
| Quantity   |
| 6 x 1      |

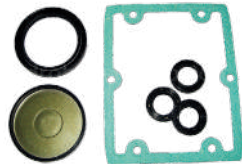

**KIT 1872**

|            |
|------------|
| Code       |
| 0272707103 |
| Quantity   |
| 6 x 1      |

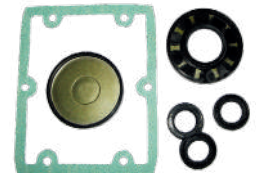

**KIT 2628**

Ø 15x30

|            |
|------------|
| Code       |
| 0272709000 |
| Quantity   |
| 5 x 3      |



**KIT 2629**

Ø 18x30

|            |
|------------|
| Code       |
| 0272709001 |
| Quantity   |
| 5 x 3      |



| ANNOVI XT     |          |          |                |           |           |          |          |          |
|---------------|----------|----------|----------------|-----------|-----------|----------|----------|----------|
| Pump type     | Valves   |          | Water seal kit |           | Oil seals |          | Pistons  |          |
|               | KIT 1864 | KIT 1866 | KIT 2520       | KIT 42479 | KIT 1860  | KIT 1872 | KIT 2628 | KIT 2629 |
| XT 8.10 C     | ●        | ●        |                |           | ●         |          | ●        |          |
| XT 8.10 N     | ●        | ●        |                |           |           | ●        | ●        |          |
| XT 8.12 N     | ●        | ●        |                |           |           | ●        | ●        |          |
| XT 8.14 C     | ●        | ●        |                |           | ●         |          | ●        |          |
| XT 8.14 N     | ●        | ●        |                |           |           | ●        | ●        |          |
| XT 8.15 N     | ●        | ●        |                |           |           | ●        | ●        |          |
| XT 9.11 C     | ●        |          |                | ●         | ●         |          |          | ●        |
| XT 9.11 N     | ●        |          |                | ●         |           | ●        |          | ●        |
| XT 9.14 C     | ●        |          |                | ●         | ●         |          |          | ●        |
| XT 9.14 N     | ●        |          |                | ●         |           | ●        |          | ●        |
| XT 9.15 N     | ●        |          |                | ●         |           | ●        |          | ●        |
| XT 10.10 N    | ●        |          |                | ●         |           | ●        |          | ●        |
| XT 10.15 N    | ●        |          |                | ●         |           | ●        |          | ●        |
| XT 11.07 N    | ●        |          |                | ●         |           | ●        |          | ●        |
| XT 11.09 C    | ●        |          |                | ●         | ●         |          |          | ●        |
| XT 11.09 N    | ●        |          |                | ●         |           | ●        |          | ●        |
| XT 11.11 C    | ●        |          |                | ●         | ●         |          |          | ●        |
| XT 11.11 N    | ●        |          |                | ●         |           | ●        |          | ●        |
| XT 11.14 C    | ●        |          |                | ●         | ●         |          |          | ●        |
| XT 11.14 N    | ●        |          |                | ●         |           | ●        |          | ●        |
| XT 11.15 N    | ●        |          |                | ●         |           | ●        |          | ●        |
| XT 13.09 C    | ●        |          |                | ●         | ●         |          |          | ●        |
| XT 13.09 N    | ●        |          |                | ●         |           | ●        |          | ●        |
| XT 13.12 N    | ●        |          |                | ●         |           | ●        |          | ●        |
| XT 13.15 N    | ●        |          |                | ●         |           | ●        |          | ●        |
| XTA 2 G15 N   | ●        | ●        |                |           |           | ●        | ●        |          |
| XTA 2 G20 N   | ●        | ●        |                |           |           | ●        | ●        |          |
| XTA 2 G22 N   | ●        | ●        |                |           |           | ●        | ●        |          |
| XTA 3 G16 N   | ●        |          |                | ●         |           | ●        |          | ●        |
| XTA 3 G19 N   | ●        |          |                | ●         |           | ●        |          | ●        |
| XTA 3 G22 N   | ●        |          |                | ●         |           | ●        |          | ●        |
| XTA 3.5 G13 N | ●        |          |                | ●         |           | ●        |          | ●        |
| XTA 3.5 G17 N | ●        |          |                | ●         |           | ●        |          | ●        |
| XTA 3.5 G20 N | ●        |          |                | ●         |           | ●        |          | ●        |
| XTA 4 G10 N   | ●        |          |                | ●         |           | ●        |          | ●        |
| XTA 4 G15 N   | ●        |          |                | ●         |           | ●        |          | ●        |

| ANNOVI XT   |          |          |                |           |           |          |          |          |
|-------------|----------|----------|----------------|-----------|-----------|----------|----------|----------|
| Pump type   | Valves   |          | Water seal kit |           | Oil seals |          | Pistons  |          |
|             | KIT 1864 | KIT 1866 | KIT 2520       | KIT 42479 | KIT 1860  | KIT 1872 | KIT 2628 | KIT 2629 |
| XTS 8.10 C  | ●        | ●        |                |           | ●         |          | ●        |          |
| XTS 8.12 N  | ●        | ●        |                |           |           | ●        | ●        |          |
| XTS 8.14 N  | ●        | ●        |                |           |           | ●        | ●        |          |
| XTS 8.14 C  | ●        | ●        |                |           | ●         |          | ●        |          |
| XTS 8.15 N  | ●        | ●        |                |           |           | ●        | ●        |          |
| XTS 10.10 N | ●        | ●        |                |           |           | ●        | ●        |          |
| XTS 10.15 N | ●        | ●        |                |           |           | ●        | ●        |          |
| XTS 11.09 C | ●        | ●        |                |           | ●         |          | ●        |          |
| XTS 11.09 N | ●        | ●        |                |           |           | ●        | ●        |          |
| XTS 11.11 C | ●        | ●        |                |           | ●         |          | ●        |          |
| XTS 11.11 N | ●        | ●        |                |           |           | ●        | ●        |          |
| XTS 11.14 C | ●        | ●        |                |           | ●         |          | ●        |          |
| XTS 11.14 N | ●        | ●        |                |           |           | ●        | ●        |          |
| XTS 11.15 N | ●        | ●        |                |           |           | ●        | ●        |          |
| XTS 13.09 C | ●        | ●        |                |           | ●         |          | ●        |          |
| XTS 13.09 N | ●        | ●        |                |           |           | ●        | ●        |          |
| XTS 13.12 C | ●        | ●        |                |           | ●         |          | ●        |          |
| XTS 13.12 N | ●        | ●        |                |           |           | ●        | ●        |          |
| XTS 13.15 N | ●        | ●        |                |           |           | ●        | ●        |          |
| XTV 2 G15 D | ●        |          | ●              |           | ●         |          | ●        |          |
| XTV 2 G18 D | ●        |          | ●              |           | ●         |          | ●        |          |
| XTV 2 G20 D | ●        |          | ●              |           | ●         |          | ●        |          |
| XTV 2 G22 D | ●        |          | ●              |           | ●         |          | ●        |          |
| XTV 3 G10 D | ●        |          | ●              |           | ●         |          | ●        |          |
| XTV 3 G16 D | ●        |          | ●              |           | ●         |          | ●        |          |
| XTV 3 G20 D | ●        |          | ●              |           | ●         |          | ●        |          |
| XTV 3 G22 D | ●        |          | ●              |           | ●         |          | ●        |          |

**KIT 1864**

|            |
|------------|
| Code       |
| 0272707100 |
| Quantity   |
| 2 x 6      |



**KIT 2125**

|            |
|------------|
| Code       |
| 0200107178 |
| Quantity   |
| 2 x 6      |



**KIT 2741**      **Ø 15**

|            |
|------------|
| Code       |
| 0200107179 |
| Quantity   |
| 3 x 3      |



**KIT 2747**      **Ø 18**

|            |
|------------|
| Code       |
| 0200107180 |
| Quantity   |
| 3 x 3      |



**KIT 2786**

|            |
|------------|
| Code       |
| 0200107182 |
| Quantity   |
| 6 x 1      |



**KIT 2787**

|            |
|------------|
| Code       |
| 0200107183 |
| Quantity   |
| 6 x 1      |



**KIT 2739**      **Ø 15x35**

|            |
|------------|
| Code       |
| 0200107184 |
| Quantity   |
| 1 x 3      |



**KIT 2746**      **Ø 18x35**

|            |
|------------|
| Code       |
| 0200107185 |
| Quantity   |
| 1 x 3      |



| ANNOVI XM          |             |          |                |          |           |          |          |          |
|--------------------|-------------|----------|----------------|----------|-----------|----------|----------|----------|
| Pump type          | Valves      |          | Water seal kit |          | Oil seals |          | Pistons  |          |
|                    | KIT 1864    | KIT 2125 | KIT 2741       | KIT 2747 | KIT 2786  | KIT 2787 | KIT 2739 | KIT 2746 |
|                    | SXM 11.20 C |          | ●              | ●        |           |          | ●        | ●        |
| SXM 11.20 N        |             | ●        | ●              |          | ●         |          | ●        |          |
| SXM 13.20 C        |             | ●        |                | ●        |           | ●        |          | ●        |
| SXM 13.20 N        |             | ●        |                | ●        | ●         |          |          | ●        |
| SXM 15.20 C        |             | ●        |                | ●        |           | ●        |          | ●        |
| SXM 15.20 N        |             | ●        |                | ●        | ●         |          |          | ●        |
| SXMA 3 G30 N       |             | ●        | ●              |          | ●         |          | ●        |          |
| SXMA 3.5 G30 N     |             | ●        | ●              |          | ●         |          | ●        |          |
| SXMA 4 G30 N       |             | ●        |                | ●        | ●         |          |          | ●        |
| SXMS 11.20 C       |             | ●        | ●              |          |           | ●        | ●        |          |
| SXMS 11.20 N       |             | ●        | ●              |          | ●         |          | ●        |          |
| SXMS 13.20 C       |             | ●        | ●              |          |           | ●        | ●        |          |
| SXMS 13.20 N       |             | ●        | ●              |          | ●         |          | ●        |          |
| SXMS 15.20 C       |             | ●        | ●              |          |           | ●        | ●        |          |
| SXMS 15.20 N       |             | ●        | ●              |          | ●         |          | ●        |          |
| SXMV 3 G35 D+F40   |             | ●        | ●              |          |           | ●        | ●        |          |
| SXMV 3 G35 N       |             | ●        | ●              |          | ●         |          | ●        |          |
| SXMV 3.5 G35 D+F40 |             | ●        | ●              |          |           | ●        | ●        |          |
| SXMV 3.5 G35 N     |             | ●        | ●              |          | ●         |          | ●        |          |
| SXMV 4 G35 D+F40   |             | ●        | ●              |          |           | ●        | ●        |          |
| SXMV 4 G35 N       |             | ●        | ●              |          | ●         |          | ●        |          |
| XM 11.17 C         | ●           |          | ●              |          |           | ●        | ●        |          |
| XM 11.17 N         | ●           |          | ●              |          | ●         |          | ●        |          |
| XM 13.17 C         | ●           |          |                | ●        |           | ●        |          | ●        |
| XM 13.17 N         | ●           |          |                | ●        | ●         |          |          | ●        |
| XM 15.15 C         | ●           |          |                | ●        |           | ●        |          | ●        |
| XM 15.15 N         | ●           |          |                | ●        | ●         |          |          | ●        |
| XMA 3 G18 E        | ●           |          | ●              |          |           | ●        | ●        |          |
| XMA 3 G25 E        | ●           |          | ●              |          |           | ●        | ●        |          |
| XMA 3 G25 N        | ●           |          | ●              |          | ●         |          | ●        |          |
| XMA 3.5 G22 E      | ●           |          | ●              |          |           | ●        | ●        |          |
| XMA 3.5 G22 N      | ●           |          | ●              |          | ●         |          | ●        |          |
| XMA 3.5 G25 E      | ●           |          | ●              |          |           | ●        | ●        |          |
| XMA 3.5 G25 N      | ●           |          | ●              |          | ●         |          | ●        |          |
| XMA 4 G20 E        | ●           |          |                | ●        |           | ●        |          | ●        |
| XMA 4 G20 N        | ●           |          |                | ●        | ●         |          |          | ●        |

| ANNOVI XM         |             |          |                |          |           |          |          |          |
|-------------------|-------------|----------|----------------|----------|-----------|----------|----------|----------|
| Pump type         | Valves      |          | Water seal kit |          | Oil seals |          | Pistons  |          |
|                   | KIT 1864    | KIT 2125 | KIT 2741       | KIT 2747 | KIT 2786  | KIT 2787 | KIT 2739 | KIT 2746 |
|                   | XMS 11.17 C | ●        |                | ●        |           |          | ●        | ●        |
| XMS 11.17 N       | ●           |          | ●              |          | ●         |          | ●        |          |
| XMS 13.17 C       | ●           |          | ●              |          |           | ●        | ●        |          |
| XMS 13.17 N       | ●           |          | ●              |          | ●         |          | ●        |          |
| XMS 15.15 C       | ●           |          | ●              |          |           | ●        | ●        |          |
| XMS 15.15 N       | ●           |          | ●              |          | ●         |          | ●        |          |
| XMS 15.20 N       | ●           |          | ●              |          | ●         |          | ●        |          |
| XMV 3 G25 D+F25   | ●           |          | ●              |          |           | ●        | ●        |          |
| XMV 3 G25 D+F40   | ●           |          | ●              |          |           | ●        | ●        |          |
| XMV 3 G25 N       | ●           |          | ●              |          | ●         |          | ●        |          |
| XMV 3 G30 D+F25   | ●           |          | ●              |          |           | ●        | ●        |          |
| XMV 3 G30 D+F40   | ●           |          | ●              |          |           | ●        | ●        |          |
| XMV 3 G30 N       | ●           |          | ●              |          | ●         |          | ●        |          |
| XMV 3.5 G22 D+F25 | ●           |          | ●              |          |           | ●        | ●        |          |
| XMV 3.5 G22 D+F40 | ●           |          | ●              |          |           | ●        | ●        |          |
| XMV 3.5 G25 D+F25 | ●           |          | ●              |          |           | ●        | ●        |          |
| XMV 3.5 G25 D+F40 | ●           |          | ●              |          |           | ●        | ●        |          |
| XMV 3.5 G25 N     | ●           |          | ●              |          | ●         |          | ●        |          |
| XMV 3.5 G30 D+F40 | ●           |          | ●              |          |           | ●        | ●        |          |
| XMV 4 G20 D+F40   | ●           |          | ●              |          |           | ●        | ●        |          |
| XMV 4 G20 N       | ●           |          | ●              |          | ●         |          | ●        |          |
| XMV 4 G22 D+F40   | ●           |          | ●              |          |           | ●        | ●        |          |
| XMV 4 G22 N       | ●           |          | ●              |          | ●         |          | ●        |          |
| XMV 4 G25 D+F40   | ●           |          | ●              |          |           | ●        | ●        |          |
| XMV 4 G25 N       | ●           |          | ●              |          | ●         |          | ●        |          |
| XMV 4 G30 D+F40   | ●           |          | ●              |          |           | ●        | ●        |          |
| XMV 4 G30 N       | ●           |          | ●              |          | ●         |          | ●        |          |

**KIT 1828**

|            |
|------------|
| Code       |
| 0200107186 |
| Quantity   |
| 2 x 6      |



**KIT 2864**

|            |
|------------|
| Code       |
| 0272707105 |
| Quantity   |
| 2 x 6      |



**KIT 1857**      **Ø 18**

|            |
|------------|
| Code       |
| 0272707107 |
| Quantity   |
| 3 x 3      |



**KIT 1887**      **Ø 20**

|            |
|------------|
| Code       |
| 0700102003 |
| Quantity   |
| 3 x 3      |



**KIT 1888**      **Ø 22**

|            |
|------------|
| Code       |
| 0272707109 |
| Quantity   |
| 3 x 3      |



**KIT 1855**

|            |
|------------|
| Code       |
| 0272707111 |
| Quantity   |
| 7 x 1      |



**KIT 1856**

|            |
|------------|
| Code       |
| 0272707106 |
| Quantity   |
| 8 x 1      |

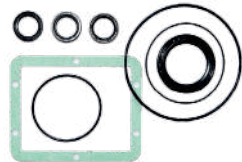

**KIT 2757**      **Ø 18x40**

|            |
|------------|
| Code       |
| 0272709100 |
| Quantity   |
| 1 x 3      |



**KIT 2758**      **Ø 20x40**

|            |
|------------|
| Code       |
| 0200107188 |
| Quantity   |
| 1 x 3      |



**KIT 2759**      **Ø 22x40**

|            |
|------------|
| Code       |
| 0200107189 |
| Quantity   |
| 1 x 3      |



**KIT 2526**      **Ø 22**

|            |
|------------|
| Code       |
| 0272779122 |
| Quantity   |
| 1 x 3      |



| ANNOVI RK       |          |          |          |                |          |           |          |          |          |          |          |
|-----------------|----------|----------|----------|----------------|----------|-----------|----------|----------|----------|----------|----------|
| Pump type       | Valves   |          |          | Water seal kit |          | Oil seals |          | Pistons  |          |          |          |
|                 | KIT 1828 | KIT 2864 | KIT 1857 | KIT 1887       | KIT 1888 | KIT 1855  | KIT 1856 | KIT 2757 | KIT 2758 | KIT 2759 | KIT 2526 |
| RK 11.14 N      |          | ●        | ●        |                |          | ●         |          | ●        |          |          |          |
| RK 11.20 H N    |          | ●        | ●        |                |          | ●         |          | ●        |          |          |          |
| RK 11.20 H C    |          | ●        | ●        |                |          |           | ●        | ●        |          |          |          |
| RK 11.25 H N    |          | ●        | ●        |                |          | ●         |          | ●        |          |          |          |
| RK 13.12 N      |          | ●        | ●        |                |          | ●         |          | ●        |          |          |          |
| RK 13.12 C      |          | ●        | ●        |                |          |           | ●        | ●        |          |          |          |
| RK 13.17 C      |          | ●        | ●        |                |          |           | ●        | ●        |          |          |          |
| RK 13.17 N      |          | ●        | ●        |                |          | ●         |          | ●        |          |          |          |
| RK 13.20 H C    |          | ●        | ●        |                |          |           | ●        | ●        |          |          |          |
| RK 13.20 H N    |          | ●        | ●        |                |          | ●         |          | ●        |          |          |          |
| RK 14.16 C      |          | ●        | ●        |                |          |           | ●        | ●        |          |          |          |
| RK 14.16 N      |          | ●        | ●        |                |          | ●         |          | ●        |          |          |          |
| RK 15.15 C      |          | ●        | ●        |                |          |           | ●        | ●        |          |          |          |
| RK 15.15 N      |          | ●        | ●        |                |          | ●         |          | ●        |          |          |          |
| RK 15.20 H C    |          | ●        | ●        |                |          |           | ●        | ●        |          |          |          |
| RK 15.20 H N    |          | ●        | ●        |                |          | ●         |          | ●        |          |          |          |
| RK 15.25 H N    |          | ●        | ●        |                |          | ●         |          | ●        |          |          |          |
| RK 15.28 H N    |          | ●        | ●        |                |          | ●         |          | ●        |          |          |          |
| RK 18.12 C      |          | ●        |          | ●              |          |           | ●        |          | ●        |          |          |
| RK 18.12 N      |          | ●        |          | ●              |          | ●         |          | ●        |          |          |          |
| RK 18.16 H C    |          | ●        |          | ●              |          |           | ●        | ●        |          |          |          |
| RK 18.16 H N    |          | ●        |          | ●              |          | ●         |          | ●        |          |          |          |
| RK 18.20 H N    |          | ●        |          | ●              |          | ●         |          | ●        |          |          |          |
| RK 18.28 H N    |          | ●        |          | ●              |          | ●         |          | ●        |          |          |          |
| RK 21.10 C      |          | ●        |          |                | ●        |           | ●        |          | ●        |          |          |
| RK 21.10 N      |          | ●        |          |                | ●        | ●         |          |          | ●        |          |          |
| RK 21.15 H C    |          | ●        |          |                | ●        |           | ●        |          | ●        |          |          |
| RK 21.15 H N    |          | ●        |          |                | ●        | ●         |          |          | ●        |          |          |
| RK 21.20 H N    |          | ●        |          |                | ●        | ●         |          |          | ●        |          |          |
| RK 24.10 N      |          | ●        |          |                | ●        | ●         |          |          |          | ●        |          |
| RK 24.15 H N    |          | ●        |          |                | ●        | ●         |          |          |          | ●        |          |
| RKA 3.5 G22 N   |          | ●        | ●        |                |          | ●         |          | ●        |          |          |          |
| RKA 3.5 G25 E   |          | ●        | ●        |                |          |           | ●        | ●        |          |          |          |
| RKA 3.5 G25 N   |          | ●        | ●        |                |          | ●         |          | ●        |          |          |          |
| RKA 3.5 G30 H E |          | ●        | ●        |                |          |           | ●        | ●        |          |          |          |
| RKA 3.5 G30 H N |          | ●        | ●        |                |          | ●         |          | ●        |          |          |          |
| RKA 3.5 G40 H N |          | ●        | ●        |                |          | ●         |          | ●        |          |          |          |

| ANNOVI RK          |          |          |          |                |          |           |          |          |          |          |   |
|--------------------|----------|----------|----------|----------------|----------|-----------|----------|----------|----------|----------|---|
| Pump type          | Valves   |          |          | Water seal kit |          | Oil seals |          | Pistons  |          |          |   |
|                    | KIT 1828 | KIT 2864 | KIT 1857 | KIT 1887       | KIT 1888 | KIT 1855  | KIT 1856 | KIT 2757 | KIT 2758 | KIT 2759 |   |
| RKA 4 G20 E        |          | ●        | ●        |                |          |           | ●        | ●        |          |          |   |
| RKA 4 G20 N        |          | ●        | ●        |                |          |           |          | ●        | ●        |          |   |
| RKA 4 G30 A N      |          | ●        | ●        |                |          |           |          | ●        | ●        |          |   |
| RKA 4 G30 N        |          | ●        | ●        |                |          |           |          | ●        | ●        |          |   |
| RKA 4 G30 H E      |          | ●        | ●        |                |          |           | ●        | ●        | ●        |          |   |
| RKA 4 G30 H N      |          | ●        | ●        |                |          |           |          | ●        | ●        |          |   |
| RKA 4 G36 H N      |          | ●        | ●        |                |          |           |          | ●        | ●        |          |   |
| RKA 4 G40 H N      |          | ●        | ●        |                |          |           |          | ●        | ●        |          |   |
| RKA 4.5 G17 N      |          | ●        | ●        |                |          |           |          | ●        | ●        |          |   |
| RKA 4.5 G25 H N    |          | ●        | ●        |                |          |           |          | ●        | ●        |          |   |
| RKA 4.5 G30 H N    |          | ●        | ●        |                |          |           |          | ●        | ●        |          |   |
| RKA 4.5 G40 H N    |          | ●        | ●        |                |          |           |          | ●        | ●        |          |   |
| RKA 5.5 G13 E      |          | ●        |          | ●              |          |           | ●        |          |          | ●        |   |
| RKA 5.5 G13 N      |          | ●        |          | ●              |          |           |          | ●        |          | ●        |   |
| RKA 5.5 G20 H N    |          | ●        |          | ●              |          |           |          | ●        |          | ●        |   |
| RKA 5.5 G26 H N    |          | ●        |          | ●              |          |           |          | ●        |          | ●        |   |
| RKA 5.5 G30 H N    |          | ●        |          | ●              |          |           |          | ●        |          | ●        |   |
| RKA 6.5 G13 E      |          | ●        |          |                | ●        |           | ●        |          |          |          | ● |
| RKA 6.5 G13 N      |          | ●        |          |                | ●        |           |          | ●        |          |          | ● |
| RKA 6.5 G20 H E    |          | ●        |          |                | ●        |           | ●        |          |          |          | ● |
| RKA 6.5 G20 H N    |          | ●        |          |                | ●        |           |          | ●        |          |          | ● |
| RKA 7 G13 E        |          | ●        |          |                | ●        |           | ●        |          |          |          | ● |
| RKA 7 G13 N        |          | ●        |          |                | ●        |           |          | ●        |          |          | ● |
| RKA 7 G20 H E      |          | ●        |          |                | ●        |           | ●        |          |          |          | ● |
| RKA 7 G20 H N      |          | ●        |          |                | ●        |           |          | ●        |          |          | ● |
| RKV 3.5 G25 D+F41  | ●        |          | ●        |                |          |           | ●        |          | ●        |          |   |
| RKV 3.5 G30H D+F41 | ●        |          | ●        |                |          |           | ●        |          | ●        |          |   |
| RKV 3.5 G35H D+F41 | ●        |          | ●        |                |          |           | ●        |          | ●        |          |   |
| RKV 3.5 G40H D+F41 | ●        |          | ●        |                |          |           | ●        |          | ●        |          |   |
| RKV 4 G30A D+F41   | ●        |          | ●        |                |          |           | ●        |          | ●        |          |   |
| RKV 4 G30 D+F41    | ●        |          | ●        |                |          |           | ●        |          | ●        |          |   |
| RKV 4 G32 D+F41    | ●        |          | ●        |                |          |           | ●        |          | ●        |          |   |
| RKV 4 G35H D+F41   | ●        |          | ●        |                |          |           | ●        |          | ●        |          |   |
| RKV 4 G40H D+F41   | ●        |          | ●        |                |          |           | ●        |          | ●        |          |   |
| RKV 4.5 G40H D+F41 | ●        |          | ●        |                |          |           | ●        |          | ●        |          |   |
| RKV 5.5 G40H D+F41 | ●        |          | ●        |                |          |           | ●        |          | ●        |          |   |

ANNOVI XW

| Pump type     | Valves      |          | Water seal kit |          | Oil seals | Pistons  |  |
|---------------|-------------|----------|----------------|----------|-----------|----------|--|
|               | KIT 2780    | KIT 2782 | KIT 2783       | KIT 2873 | KIT 2650  | KIT 1891 |  |
|               | CWX 15.17 N | ●        | ●              |          | ●         | ●        |  |
| CWX 18.10 N   | ●           | ●        |                | ●        | ●         |          |  |
| XW 15.15 N    | ●           | ●        |                | ●        | ●         |          |  |
| XW 15.20 N    | ●           | ●        |                | ●        | ●         |          |  |
| XW 15.30 N    | ●           | ●        |                | ●        | ●         |          |  |
| XW 21.20 N    | ●           | ●        |                | ●        | ●         |          |  |
| XW 21.25 N    | ●           | ●        |                | ●        | ●         |          |  |
| XW 21.28 N    | ●           | ●        |                | ●        | ●         |          |  |
| XW 26.12 N    | ●           | ●        |                | ●        | ●         |          |  |
| XW 26.15 N    | ●           | ●        |                | ●        | ●         |          |  |
| XW 26.20 N    | ●           | ●        |                | ●        | ●         |          |  |
| XW 26.23 N    | ●           | ●        |                | ●        | ●         |          |  |
| XW 30.10 N    | ●           |          | ●              | ●        |           | ●        |  |
| XW 30.15 N    | ●           |          | ●              | ●        |           | ●        |  |
| XW 30.20 DXN  | ●           |          | ●              | ●        |           | ●        |  |
| XW 30.20 SXN  | ●           |          | ●              | ●        |           | ●        |  |
| XW 30.25 N    | ●           |          | ●              | ●        |           | ●        |  |
| XWA 4 G20 N   | ●           | ●        |                | ●        | ●         |          |  |
| XWA 4 G30 N   | ●           | ●        |                | ●        | ●         |          |  |
| XWA 5.5 G22 N | ●           | ●        |                | ●        | ●         |          |  |
| XWA 5.5 G30 N | ●           | ●        |                | ●        | ●         |          |  |
| XWA 5.5 G40 N | ●           | ●        |                | ●        | ●         |          |  |
| XWA 7 G22 N   | ●           | ●        |                | ●        | ●         |          |  |
| XWA 7 G32 N   | ●           | ●        |                | ●        | ●         |          |  |
| XWA 7 G35 N   | ●           | ●        |                | ●        | ●         |          |  |
| XWA 7 G40 N   | ●           | ●        |                | ●        | ●         |          |  |
| XWA 8 G19 N   | ●           | ●        |                | ●        | ●         |          |  |
| XWA 8 G29 N   | ●           | ●        |                | ●        | ●         |          |  |
| XWA 8 G35 N   | ●           | ●        |                | ●        | ●         |          |  |
| XWA 9 G16 N   | ●           |          | ●              | ●        |           | ●        |  |
| XWA 9 G24 N   | ●           |          | ●              | ●        |           | ●        |  |
| XWA 9 G30 N   | ●           |          | ●              | ●        |           | ●        |  |

KIT 2780

|            |
|------------|
| Code       |
| 0200107190 |
| Quantity   |
| 2 x 6      |



KIT 2782 Ø 20

|            |
|------------|
| Code       |
| 0200107191 |
| Quantity   |
| 5 x 3      |



KIT 2783 Ø 22

|            |
|------------|
| Code       |
| 0200107192 |
| Quantity   |
| 5 x 3      |



KIT 2873

|            |
|------------|
| Code       |
| 0702106451 |
| Quantity   |
| 7 x 1      |



KIT 2650 Ø 20x45

|            |
|------------|
| Code       |
| 0200107193 |
| Quantity   |
| 1 x 3      |



KIT 1891 Ø 22x45

|            |
|------------|
| Code       |
| 0200107194 |
| Quantity   |
| 1 x 3      |





| ANNOVI RW      |           |                |           |          |
|----------------|-----------|----------------|-----------|----------|
| Pump type      | Valves    | Water seal kit | Oil seals | Pistons  |
|                | KIT 42169 | KIT 42171      | KIT 42170 | KIT 2872 |
| RW 15.15 N     | ●         | ●              | ●         | ●        |
| RW 15.20 HN    | ●         | ●              | ●         | ●        |
| RW 18.17 N     | ●         | ●              | ●         | ●        |
| RW 18.20 HN    | ●         | ●              | ●         | ●        |
| RW 21.15 HN    | ●         | ●              | ●         | ●        |
| RW 21.20 HN    | ●         | ●              | ●         | ●        |
| RWA 4 G22 N    | ●         | ●              | ●         | ●        |
| RWA 4 G30 HN   | ●         | ●              | ●         | ●        |
| RWA 5,5 G22 HN | ●         | ●              | ●         | ●        |
| RWA 5,5 G30 HN | ●         | ●              | ●         | ●        |

**KIT 42169**

|            |
|------------|
| Code       |
| 0702106774 |
| Quantity   |
| 2 x 6      |



**KIT 42171**

Ø 18

|            |
|------------|
| Code       |
| 0200107195 |
| Quantity   |
| 6 x 3      |



**KIT 42170**

|            |
|------------|
| Code       |
| 0272779123 |
| Quantity   |
| 7 x 1      |

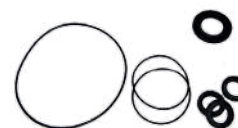

**KIT 2872**

Ø 18x48

|            |
|------------|
| Code       |
| 0200107196 |
| Quantity   |
| 1 x 3      |



**30821**

|            |
|------------|
| Code       |
| 0226407008 |
| Quantity   |
| 2 x 3      |



**33062**

|            |
|------------|
| Code       |
| 0226407012 |
| Quantity   |
| 3 x 3      |



**43358**

**NBR**

|            |
|------------|
| Code       |
| 0226407020 |
| Quantity   |
| 1 x 1      |



**48908**

**EPDM**

|            |
|------------|
| Code       |
| 0226407052 |
| Quantity   |
| 1 x 1      |



**17547**

**NBR**

|            |
|------------|
| Code       |
| 0702105779 |
| Quantity   |
| 1 x 1      |



**48361**

|            |
|------------|
| Code       |
| 0226407011 |
| Quantity   |
| 1 x 1      |



**30623**

**Ø 20**

|            |
|------------|
| Code       |
| 0226407009 |
| Quantity   |
| 5 x 3      |



**33983**

**Ø 18**

|            |
|------------|
| Code       |
| 0226407010 |
| Quantity   |
| 4 x 3      |



**33628**

**Ø 20**

|            |
|------------|
| Code       |
| 0226407036 |
| Quantity   |
| 4 x 3      |



**43228**

|            |
|------------|
| Code       |
| 0226401006 |
| Quantity   |
| 1 x 1      |



**46839**

|            |
|------------|
| Code       |
| 0226401004 |
| Quantity   |
| 1 x 1      |



**46838**

|            |
|------------|
| Code       |
| 0226401005 |
| Quantity   |
| 1 x 1      |



| CAT       |        |       |                  |       |       |                        |                |       |           |       |         |       |          |       |       |        |        |        |
|-----------|--------|-------|------------------|-------|-------|------------------------|----------------|-------|-----------|-------|---------|-------|----------|-------|-------|--------|--------|--------|
| Pump type | Valves |       | O-ring for valve |       |       | Support ring for valve | Water seal kit |       | Oil seals |       | Pistons |       | Head set |       |       |        |        |        |
|           | 30821  | 33062 | 43358            | 48908 | 17547 | 48361                  | 30623          | 33983 | 33628     | 43228 | 46839   | 46838 | 43367    | 46976 | 46841 | 810027 | 814841 | 816650 |
| 310       | •      |       | •                | •     |       | •                      | •              |       |           | •     |         |       | •        |       |       | •      |        |        |
| 310 W     | •      |       | •                | •     |       | •                      | •              |       |           | •     |         |       | •        |       |       | •      |        |        |
| 340       | •      |       | •                | •     |       | •                      | •              |       |           | •     |         |       | •        |       |       | •      |        |        |
| 340 W     | •      |       | •                | •     |       | •                      | •              |       |           | •     |         |       | •        |       |       | •      |        |        |
| 350       | •      |       | •                | •     |       | •                      | •              |       |           | •     |         |       | •        |       |       | •      |        |        |
| 350 W     | •      |       | •                | •     |       | •                      | •              |       |           | •     |         |       | •        |       |       | •      |        |        |
| 3CP 1120  |        | •     |                  |       | •     |                        |                | •     |           |       | •       |       |          | •     |       |        | •      |        |
| 3CP 1130  |        | •     |                  |       | •     |                        |                | •     |           |       | •       |       |          | •     |       |        | •      |        |
| 3CP 1140  |        | •     |                  |       | •     |                        |                | •     |           |       | •       |       |          | •     |       |        | •      |        |
| 5CP 2120W | •      |       | •                | •     |       | •                      |                |       | •         |       |         | •     |          |       | •     |        |        | •      |
| 5CP 2140W | •      |       | •                | •     |       | •                      |                |       | •         |       |         | •     |          |       | •     |        |        | •      |
| 5CP 2150W | •      |       | •                | •     |       | •                      |                |       | •         |       |         | •     |          |       | •     |        |        | •      |

**43367**      **Ø 20x72**

|            |
|------------|
| Code       |
| 0226409018 |
| Quantity   |
| 1 x 1      |



**46976**      **Ø 18x43**

|            |
|------------|
| Code       |
| 0226401001 |
| Quantity   |
| 1 x 1      |



**46841**      **Ø 20x50**

|            |
|------------|
| Code       |
| 0226409021 |
| Quantity   |
| 1 x 1      |



**810027**

|            |
|------------|
| Code       |
| 0226407102 |
| Quantity   |
| 1 x 1      |



**814841**

|            |
|------------|
| Code       |
| 0226407103 |
| Quantity   |
| 1 x 1      |



**816650**

|            |
|------------|
| Code       |
| 0226407104 |
| Quantity   |
| 1 x 1      |



HAWK NHD

| Pump type   | Valves    |           | Water seal kit |           |           |           | Oil seals | Pistons   |
|-------------|-----------|-----------|----------------|-----------|-----------|-----------|-----------|-----------|
|             | 1.905-617 | 1.905-668 | 1.099-742      | 1.905-630 | 1.099-111 | 1.905-619 | 1.099-740 | 1.099-738 |
| NHD0412 L/R | ●         | ●         |                |           |           |           | ●         | ●         |
| NHD0612 L/R | ●         | ●         |                |           |           |           | ●         | ●         |
| NHD8512 L/R | ●         | ●         |                |           |           |           | ●         | ●         |
| NHD1012 L/R | ●         | ●         |                |           |           |           | ●         | ●         |
| NHD1112 L/R | ●         | ●         |                |           |           |           | ●         | ●         |
| NHD1212 L/R | ●         | ●         |                |           |           |           | ●         | ●         |
| NHD8515 L/R | ●         |           | ●              | ●         |           |           | ●         | ●         |
| NHD1015 L/R | ●         |           | ●              | ●         |           |           | ●         | ●         |
| NHD1115 L/R | ●         |           | ●              | ●         |           |           | ●         | ●         |
| NHD1215 L/R | ●         |           | ●              | ●         |           |           | ●         | ●         |
| NHD1315 L/R | ●         |           | ●              | ●         |           |           | ●         | ●         |
| NHD1415 L/R | ●         |           | ●              | ●         |           |           | ●         | ●         |
| NHD1515 L/R | ●         |           | ●              | ●         |           |           | ●         | ●         |
| NHD8520 L/R | ●         |           |                |           | ●         | ●         | ●         | ●         |
| NHD1020 L/R | ●         |           |                |           | ●         | ●         | ●         | ●         |
| NHD1120 L/R | ●         |           |                |           | ●         | ●         | ●         | ●         |
| NHD1220 L/R | ●         |           |                |           | ●         | ●         | ●         | ●         |
| NHD1320 L/R | ●         |           |                |           | ●         | ●         | ●         | ●         |
| NHD1420 L/R | ●         |           |                |           | ●         | ●         | ●         | ●         |
| NHD1520 L/R | ●         |           |                |           | ●         | ●         | ●         | ●         |

1.905-617

|            |
|------------|
| Code       |
| 0200107171 |
| Quantity   |
| 3 x 6      |



1.905-668 Ø 16

|                   |
|-------------------|
| Code              |
| 0200107172        |
| Quantity          |
| 6 x 3 1 x 2 1 x 1 |



1.099-742 Ø 16

|                   |
|-------------------|
| Code              |
| 0200107141        |
| Quantity          |
| 4 x 3 1 x 2 1 x 1 |



1.905-630 Ø 16

|                   |
|-------------------|
| Code              |
| 0200107173        |
| Quantity          |
| 6 x 3 1 x 2 1 x 1 |



1.099-111 Ø 16

|                   |
|-------------------|
| Code              |
| 0200107145        |
| Quantity          |
| 7 x 3 1 x 2 1 x 1 |



1.905-619 Ø 16

|                   |
|-------------------|
| Code              |
| 0200107174        |
| Quantity          |
| 9 x 3 1 x 2 1 x 1 |



1.099-740

|            |
|------------|
| Code       |
| 0200107143 |
| Quantity   |
| 1 x 3      |



1.099-738 Ø 16

|            |
|------------|
| Code       |
| 0200109054 |
| Quantity   |
| 4 x 1      |



| HAWK NLT        |           |           |                |           |           |           |           |           |
|-----------------|-----------|-----------|----------------|-----------|-----------|-----------|-----------|-----------|
| Pump type       | Valves    |           | Water seal kit |           |           | Oil seals |           | Pistons   |
|                 | 1.905-669 | 1.099-760 | 1.905-671      | 1.099-759 | 1.905-670 | 1.099-766 | 1.099-764 | 1.099-763 |
| NLT2525IS L/R/B | ●         |           |                | ●         | ●         | ●         |           | ●         |
| NLT1725I L/R    | ●         | ●         | ●              |           |           | ●         | ●         |           |
| NLT2125I L/R    | ●         | ●         | ●              |           |           | ●         | ●         |           |
| NLT2525I L/R/B  | ●         | ●         | ●              |           |           | ●         | ●         |           |
| NLT3020I L/R/B  | ●         |           |                | ●         | ●         | ●         |           | ●         |
| NLT2525S        | ●         |           |                | ●         | ●         | ●         |           | ●         |

**1.905-669**

|            |
|------------|
| Code       |
| 0200107150 |
| Quantity   |
| 3 x 6      |



**1.099-760**

Ø 18

|            |
|------------|
| Code       |
| 0200107147 |
| Quantity   |
| 7 x 3      |



**1.905-671**

Ø 18

|            |
|------------|
| Code       |
| 0200107149 |
| Quantity   |
| 9 x 3      |



**1.099-759**

Ø 20

|            |
|------------|
| Code       |
| 0200107134 |
| Quantity   |
| 7 x 3      |



**1.905-670**

Ø 20

|            |
|------------|
| Code       |
| 0702105767 |
| Quantity   |
| 9 x 3      |



**1.099-766**

|            |
|------------|
| Code       |
| 0702105850 |
| Quantity   |
| 1 x 3      |



**1.099-764**

Ø 18

|            |
|------------|
| Code       |
| 0200109055 |
| Quantity   |
| 4 x 1      |



**1.099-763**

Ø 20

|            |
|------------|
| Code       |
| 0700101904 |
| Quantity   |
| 4 x 1      |



**1.905-543**

|             |
|-------------|
| Code        |
| 02779070341 |
| Quantity    |
| 3 x 6       |



**1.905-708**

|            |
|------------|
| Code       |
| 0200107197 |
| Quantity   |
| 3 x 6      |



**1.099-747**      **Ø 20**

|            |
|------------|
| Code       |
| 0277907037 |
| Quantity   |
| 7 x 3      |



**1.905-578**      **Ø 20**

|            |
|------------|
| Code       |
| 0200107166 |
| Quantity   |
| 9 x 3      |



**1.099-849**      **Ø 20**

|            |
|------------|
| Code       |
| 0277907033 |
| Quantity   |
| 7 x 3      |



**1.905-579**      **Ø 20**

|            |
|------------|
| Code       |
| 0277907041 |
| Quantity   |
| 9 x 3      |



**1.905-844**      **Ø 20**

|            |
|------------|
| Code       |
| 0702106467 |
| Quantity   |
| 6 x 3      |



**1.905-845**      **Ø 20**

|            |
|------------|
| Code       |
| 0200107198 |
| Quantity   |
| 8 x 3      |



**1.099-751**

|            |
|------------|
| Code       |
| 0200107130 |
| Quantity   |
| 1 x 3      |



**1.099-749**      **Ø 20x43**

|            |
|------------|
| Code       |
| 0700101998 |
| Quantity   |
| 6 x 1      |



| HAWK NMT       |           |           |                |           |           |           |           |           |           |           |
|----------------|-----------|-----------|----------------|-----------|-----------|-----------|-----------|-----------|-----------|-----------|
| Pump type      | Valves    |           | Water seal kit |           |           |           |           |           | Oil seals | Pistons   |
|                | 1.905-543 | 1.905-708 | 1.099-747      | 1.905-578 | 1.099-849 | 1.905-579 | 1.905-844 | 1.905-845 | 1.099-751 | 1.099-749 |
| NMT1220S L/R   | ●         |           | ●              | ●         |           |           |           |           | ●         | ●         |
| NMT1520S L/R   | ●         |           | ●              | ●         |           |           |           |           | ●         | ●         |
| NMT1220 L/R    | ●         |           | ●              | ●         |           |           |           |           | ●         | ●         |
| NMT1520 L/R/B  | ●         |           | ●              | ●         |           |           |           |           | ●         | ●         |
| NMT1820 L/R    | ●         |           | ●              | ●         |           |           |           |           | ●         | ●         |
| NMT2120 L/R/B  | ●         |           | ●              | ●         |           |           |           |           | ●         | ●         |
| NMT1220SCW L/R | ●         |           |                |           | ●         | ●         |           |           | ●         | ●         |
| NMT1520SCW L/R | ●         |           |                |           | ●         | ●         |           |           | ●         | ●         |
| NMT1220CW L/R  | ●         |           |                |           | ●         | ●         |           |           | ●         | ●         |
| NMT1520CW L/R  | ●         |           |                |           | ●         | ●         |           |           | ●         | ●         |
| NMT1820CW L/R  | ●         |           |                |           | ●         | ●         |           |           | ●         | ●         |
| NMT2120CW L/R  | ●         |           |                |           | ●         | ●         |           |           | ●         | ●         |
| NMT1220SHT L/R |           | ●         |                |           |           |           | ●         | ●         | ●         | ●         |
| NMT1520SHT L/R |           | ●         |                |           |           |           | ●         | ●         | ●         | ●         |
| NMT1220HT L/R  |           | ●         |                |           |           |           | ●         | ●         | ●         | ●         |
| NMT1520HT L/R  |           | ●         |                |           |           |           | ●         | ●         | ●         | ●         |
| NMT1820HT L/R  |           | ●         |                |           |           |           | ●         | ●         | ●         | ●         |
| NMT2120HT L/R  |           | ●         |                |           |           |           | ●         | ●         | ●         | ●         |

| HAWK NPM      |           |                |           |           |           |
|---------------|-----------|----------------|-----------|-----------|-----------|
| Pump type     | Valves    | Water seal kit |           | Oil seals | Pistons   |
|               | 1.905-543 | 1.099-754      | 1.905-652 | 1.099-751 | 1.099-756 |
| NPM1225 L/R   | ●         | ●              | ●         | ●         | ●         |
| NPM1525 L/R   | ●         | ●              | ●         | ●         | ●         |
| NPM1825 L/R/B | ●         | ●              | ●         | ●         | ●         |

**1.905-543**

|          |             |
|----------|-------------|
| Code     | 02779070341 |
| Quantity | 3 x 6       |



**1.099-754**      **Ø 18**

|          |            |
|----------|------------|
| Code     | 0702105701 |
| Quantity | 7 x 3      |

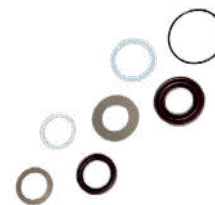

**1.905-652**      **Ø 18**

|          |            |
|----------|------------|
| Code     | 0200107199 |
| Quantity | 9 x 3      |



**1.099-751**

|          |            |
|----------|------------|
| Code     | 0200107130 |
| Quantity | 1 x 3      |



**1.099-756**      **Ø 18**

|          |            |
|----------|------------|
| Code     | 0200109060 |
| Quantity | 6 x 1      |





| HAWK XXT     |           |           |                |           |           |           |           |           |
|--------------|-----------|-----------|----------------|-----------|-----------|-----------|-----------|-----------|
| Pump type    | Valves    |           | Water seal kit |           |           | Oil seals |           | Pistons   |
|              | 1.905-594 | 1.099-770 | 1.905-853      | 1.099-771 | 1.905-854 | 1.099-766 | 1.099-777 | 1.099-778 |
| XXT41211 L/R | ●         | ●         | ●              |           |           | ●         | ●         |           |
| XXT55201 L/R | ●         | ●         | ●              |           |           | ●         | ●         |           |
| XXT70151 L/R | ●         |           |                | ●         | ●         | ●         |           | ●         |

**1.905-594**

|            |
|------------|
| Code       |
| 0200107159 |
| Quantity   |
| 3 x 6      |



**1.099-770**

Ø 25

|            |
|------------|
| Code       |
| 0200107136 |
| Quantity   |
| 7 x 3      |



**1.905-853**

Ø 25

|            |
|------------|
| Code       |
| 0200107200 |
| Quantity   |
| 9 x 3      |



**1.099-771**

Ø 28

|            |
|------------|
| Code       |
| 0200107137 |
| Quantity   |
| 7 x 3      |



**1.905-854**

Ø 28

|            |
|------------|
| Code       |
| 0200107201 |
| Quantity   |
| 9 x 3      |



**1.099-766**

|            |
|------------|
| Code       |
| 0702105850 |
| Quantity   |
| 1 x 3      |



**1.099-777**

Ø 25

|            |
|------------|
| Code       |
| 0200109052 |
| Quantity   |
| 4 x 1      |



**1.099-778**

Ø 28

|            |
|------------|
| Code       |
| 0200109053 |
| Quantity   |
| 4 x 1      |



**1.905-686**

|            |
|------------|
| Code       |
| 0702106113 |
| Quantity   |
| 3 x 6      |



**1.905-687**

|            |
|------------|
| Code       |
| 0702105833 |
| Quantity   |
| 3 x 6      |



**1.099-759**      **Ø 20**

|            |
|------------|
| Code       |
| 0200107134 |
| Quantity   |
| 7 x 3      |



**1.905-670**      **Ø 20**

|            |
|------------|
| Code       |
| 0702105767 |
| Quantity   |
| 9 x 3      |



**1.099-769**      **Ø 22**

|            |
|------------|
| Code       |
| 0200107135 |
| Quantity   |
| 7 x 3      |



**1.905-852**      **Ø 22**

|            |
|------------|
| Code       |
| 0200107202 |
| Quantity   |
| 9 x 3      |



**1.099-770**      **Ø 25**

|            |
|------------|
| Code       |
| 0200107136 |
| Quantity   |
| 7 x 3      |



**1.905-853**      **Ø 25**

|            |
|------------|
| Code       |
| 0200107200 |
| Quantity   |
| 9 x 3      |



**1.099-771**      **Ø 28**

|            |
|------------|
| Code       |
| 0200107137 |
| Quantity   |
| 7 x 3      |



**1.905-854**      **Ø 28**

|            |
|------------|
| Code       |
| 0200107201 |
| Quantity   |
| 9 x 3      |



**1.099-766**

|            |
|------------|
| Code       |
| 0702105850 |
| Quantity   |
| 1 x 3      |



| HAWK XLTi     |           |           |                |           |           |           |           |           |           |           |           |           |           |           |           |
|---------------|-----------|-----------|----------------|-----------|-----------|-----------|-----------|-----------|-----------|-----------|-----------|-----------|-----------|-----------|-----------|
| Pump type     | Valves    |           | Water seal kit |           |           |           |           |           |           |           | Oil seals | Pistons   |           |           |           |
|               | 1.905-686 | 1.905-687 | 1.099-759      | 1.905-670 | 1.099-769 | 1.905-852 | 1.099-770 | 1.905-853 | 1.099-771 | 1.905-854 | 1.099-766 | 1.099-763 | 1.099-776 | 1.099-777 | 1.099-778 |
| XLT3020IS L/R | ●         |           |                |           |           |           | ●         | ●         |           |           | ●         |           |           | ●         |           |
| XLT1530I L/R  |           | ●         | ●              | ●         |           |           |           |           |           |           | ●         | ●         |           |           |           |
| XLT1830I L/R  |           | ●         | ●              | ●         |           |           |           |           |           |           | ●         | ●         |           |           |           |
| XLT2230I L/R  |           | ●         | ●              | ●         |           |           |           |           |           |           | ●         | ●         |           |           |           |
| XLT2530I L/R  |           | ●         | ●              | ●         |           |           |           |           |           |           | ●         | ●         |           |           |           |
| XLT2730I L/R  |           | ●         | ●              | ●         |           |           |           |           |           |           | ●         | ●         |           |           |           |
| XLT3025I L/R  |           | ●         |                |           | ●         | ●         |           |           |           |           | ●         |           | ●         |           |           |
| XLT3325I L/R  |           | ●         |                |           | ●         | ●         |           |           |           |           | ●         |           | ●         |           |           |
| XLT3517I L/R  | ●         |           |                |           |           |           | ●         | ●         |           |           | ●         |           |           | ●         |           |
| XLT4017I L/R  | ●         |           |                |           |           |           | ●         | ●         |           |           | ●         |           |           | ●         |           |
| XLT4317I L/R  | ●         |           |                |           |           |           | ●         | ●         |           |           | ●         |           |           | ●         |           |
| XLT5015I L/R  | ●         |           |                |           |           |           |           |           | ●         | ●         | ●         |           |           |           | ●         |
| XLT5415I L/R  | ●         |           |                |           |           |           |           |           | ●         | ●         | ●         |           |           |           | ●         |

**1.099-763**      **Ø 20**

|            |
|------------|
| Code       |
| 0700101904 |
| Quantity   |
| 4 x 1      |



**1.099-776**      **Ø 22**

|            |
|------------|
| Code       |
| 0200109051 |
| Quantity   |
| 4 x 1      |



**1.099-777**      **Ø 25**

|            |
|------------|
| Code       |
| 0200109052 |
| Quantity   |
| 4 x 1      |



**1.099-778**      **Ø 28**

|            |
|------------|
| Code       |
| 0200109053 |
| Quantity   |
| 4 x 1      |



| HAWK PXI    |           |           |                |           |           |           |           |           |
|-------------|-----------|-----------|----------------|-----------|-----------|-----------|-----------|-----------|
| Pump type   | Valves    |           | Water seal kit |           |           |           | Oil seals | Pistons   |
|             | 1.905-689 | 1.905-688 | 1.099-792      | 1.905-691 | 1.099-793 | 1.905-690 | 1.099-766 | 1.099-798 |
| PX1135I L/R | ●         |           | ●              | ●         |           |           | ●         | ●         |
| PX1535I L/R | ●         |           | ●              | ●         |           |           | ●         | ●         |
| PX1735I L/R | ●         |           | ●              | ●         |           |           | ●         | ●         |
| PX2135I L/R | ●         |           | ●              | ●         |           |           | ●         | ●         |
| PX1150I L/R |           | ●         |                |           | ●         | ●         | ●         | ●         |
| PX1550I L/R |           | ●         |                |           | ●         | ●         | ●         | ●         |
| PX1750I L/R |           | ●         |                |           | ●         | ●         | ●         | ●         |
| PX2150I L/R |           | ●         |                |           | ●         | ●         | ●         | ●         |

**1.905-689**

|            |
|------------|
| Code       |
| 0200107152 |
| Quantity   |
| 2 x 3      |



**1.905-688**

|            |
|------------|
| Code       |
| 0200107155 |
| Quantity   |
| 2 x 3      |



**1.099-792**      **Ø 16**

|            |
|------------|
| Code       |
| 0702105666 |
| Quantity   |
| 7 x 3      |



**1.905-691**      **Ø 16**

|            |
|------------|
| Code       |
| 0702106114 |
| Quantity   |
| 9 x 3      |



**1.099-793**      **Ø 16**

|            |
|------------|
| Code       |
| 0200107153 |
| Quantity   |
| 7 x 3      |



**1.905-690**      **Ø 16**

|            |
|------------|
| Code       |
| 0702106115 |
| Quantity   |
| 9 x 3      |



**1.099-766**

|            |
|------------|
| Code       |
| 0702105850 |
| Quantity   |
| 1 x 3      |



**1.099-798**

|            |
|------------|
| Code       |
| 0200109056 |
| Quantity   |
| 4 x 1      |



| HAWK MXT    |           |                |           |           |
|-------------|-----------|----------------|-----------|-----------|
| Pump type   | Valves    | Water seal kit | Oil seals | Pistons   |
|             | 1.099-804 | 1.099-801      | 1.099-766 | 1.099-803 |
| MXT7020 L/R | ●         | ●              | ●         | ●         |
| MXT8515 L/R | ●         | ●              | ●         | ●         |
| MXT1015 L/R | ●         | ●              | ●         | ●         |

**1.099-804**

|            |
|------------|
| Code       |
| 0200107161 |
| Quantity   |
| 4 x 3      |



**1.099-801**

|            |
|------------|
| Code       |
| 0200107160 |
| Quantity   |
| 7 x 3      |



**1.099-766**

|            |
|------------|
| Code       |
| 0702105850 |
| Quantity   |
| 1 x 3      |



**1.099-803**

|            |
|------------|
| Code       |
| 0200109057 |
| Quantity   |
| 4 x 1      |



| HAWK MPX    |           |                |           |           |           |           |
|-------------|-----------|----------------|-----------|-----------|-----------|-----------|
| Pump type   | Valves    | Water seal kit |           | Oil seals | Pistons   |           |
|             | 1.904-453 | 1.904-455      | 1.904-450 | 1.099-766 | 1.904-457 | 1.904-452 |
| MPX3835 L/R | ●         | ●              |           | ●         | ●         |           |
| MPX4535 L/R | ●         | ●              |           | ●         | ●         |           |
| MPX5825 L/R | ●         | ●              |           | ●         | ●         |           |
| MPX2550 L/R | ●         |                | ●         | ●         |           | ●         |
| MPX3050 L/R | ●         |                | ●         | ●         |           | ●         |

**1.904-453**

|            |
|------------|
| Code       |
| 0200107163 |
| Quantity   |
| 4 x 3      |



**1.904-455**      **Ø 22**

|            |
|------------|
| Code       |
| 0200107162 |
| Quantity   |
| 8 x 3      |



**1.904-450**      **Ø 18**

|            |
|------------|
| Code       |
| 0200107164 |
| Quantity   |
| 8 x 3      |



**1.099-766**

|            |
|------------|
| Code       |
| 0702105850 |
| Quantity   |
| 1 x 3      |



**1.904-457**      **Ø 22**

|            |
|------------|
| Code       |
| 0200109058 |
| Quantity   |
| 4 x 1      |



**1.904-452**      **Ø 18**

|            |
|------------|
| Code       |
| 0200109059 |
| Quantity   |
| 4 x 1      |



| HAWK D     |        |    |                |    |           |    |         |
|------------|--------|----|----------------|----|-----------|----|---------|
| Pump type  | Valves |    | Water seal kit |    | Oil seals |    | Pistons |
|            | D1     | D2 | D3             | D4 | D5        | D6 |         |
| HC165A L/R | ●      | ●  | ●              | ●  | ●         | ●  |         |
| HC168 R    | ●      |    |                | ●  | ●         | ●  |         |
| HC170 L/R  | ●      | ●  | ●              | ●  | ●         | ●  |         |
| HC190 L/R  | ●      | ●  | ●              | ●  | ●         | ●  |         |

**D1**

|          |            |
|----------|------------|
| Code     | 0200107040 |
| Quantity | 3 x 6      |



**D2**

Ø 20

|          |            |
|----------|------------|
| Code     | 0200107095 |
| Quantity | 5 x 2      |



**D3**

Ø 20

|          |            |
|----------|------------|
| Code     | 0200107047 |
| Quantity | 8 x 1      |



**D4**

|          |            |
|----------|------------|
| Code     | 0200107048 |
| Quantity | 1 x 3      |



**D5**

|          |            |
|----------|------------|
| Code     | 0200107096 |
| Quantity | 1 x 1      |



**D6**

Ø 20

|          |            |
|----------|------------|
| Code     | 0200109044 |
| Quantity | 1 x 1      |



**ST1**

|            |
|------------|
| Code       |
| 0200107040 |
| Quantity   |
| 3 x 6      |



**ST2**

|            |
|------------|
| Code       |
| 0200107087 |
| Quantity   |
| 3 x 6      |



**ST3**

Ø 18

|            |
|------------|
| Code       |
| 0200107085 |
| Quantity   |
| 5 x 3      |



**ST4**

Ø 20

|            |
|------------|
| Code       |
| 0200107086 |
| Quantity   |
| 5 x 3      |



**ST5**

Ø 18

|            |
|------------|
| Code       |
| 0200107050 |
| Quantity   |
| 8 x 1      |



**ST6**

Ø 20

|            |
|------------|
| Code       |
| 0200107051 |
| Quantity   |
| 8 x 1      |



**ST7**

Ø 20

|            |
|------------|
| Code       |
| 0200107044 |
| Quantity   |
| 8 x 1      |



**ST8**

|            |
|------------|
| Code       |
| 0200107041 |
| Quantity   |
| 1 x 3      |



**ST9**

|            |
|------------|
| Code       |
| 0200107048 |
| Quantity   |
| 1 x 3      |



**ST10**

|            |
|------------|
| Code       |
| 0200107096 |
| Quantity   |
| 1 x 1      |



**ST11**

|            |
|------------|
| Code       |
| 0200107098 |
| Quantity   |
| 1 x 1      |





| HAWK ST, MT, MTI |        |     |                |     |     |     |     |           |     |      |      |         |      |
|------------------|--------|-----|----------------|-----|-----|-----|-----|-----------|-----|------|------|---------|------|
| Pump type        | Valves |     | Water seal kit |     |     |     |     | Oil seals |     |      |      | Pistons |      |
|                  | ST1    | ST2 | ST3            | ST4 | ST5 | ST6 | ST7 | ST8       | ST9 | ST10 | ST11 | ST12    | ST13 |
| <b>ST</b>        |        |     |                |     |     |     |     |           |     |      |      |         |      |
| HC200A L/R       | ●      |     | ●              |     | ●   |     |     |           | ●   | ●    |      | ●       |      |
| HC205A L/R       | ●      |     | ●              |     | ●   |     |     |           | ●   | ●    | ●    | ●       |      |
| HC215 R          | ●      |     |                | ●   |     | ●   |     |           | ●   | ●    | ●    |         | ●    |
| HC235 R          | ●      |     |                | ●   |     | ●   |     |           | ●   | ●    | ●    |         | ●    |
| HC240A L/R       | ●      |     | ●              |     | ●   |     |     |           | ●   | ●    |      | ●       |      |
| HC240I L/R       | ●      |     | ●              |     | ●   |     |     |           | ●   | ●    |      | ●       |      |
| HC280A L/R       | ●      |     | ●              |     | ●   |     |     |           | ●   | ●    |      | ●       |      |
| <b>MT</b>        |        |     |                |     |     |     |     |           |     |      |      |         |      |
| H300 L/R         | ●      | ●   |                | ●   |     |     | ●   | ●         |     |      | ●    |         | ●    |
| H306 R           | ●      | ●   |                | ●   |     |     | ●   | ●         |     |      | ●    |         | ●    |
| H306A            | ●      | ●   |                | ●   |     |     | ●   | ●         |     |      | ●    |         | ●    |
| H400             | ●      | ●   |                | ●   |     |     | ●   | ●         |     |      | ●    |         | ●    |
| H406             | ●      | ●   |                | ●   |     |     | ●   | ●         |     |      | ●    |         | ●    |
| HC450 L/R        | ●      | ●   |                | ●   |     |     | ●   | ●         |     |      | ●    |         | ●    |
| HC456 L/R        | ●      | ●   |                | ●   |     |     | ●   | ●         |     |      | ●    |         | ●    |
| HC460 L/R        | ●      | ●   |                | ●   |     |     | ●   | ●         |     |      | ●    |         | ●    |
| HC500 L/R        | ●      | ●   |                | ●   |     |     | ●   | ●         |     |      | ●    |         | ●    |
| HC506 L/R        | ●      | ●   |                | ●   |     |     | ●   | ●         |     |      | ●    |         | ●    |
| HC530 L/R        | ●      | ●   |                | ●   |     |     | ●   | ●         |     |      | ●    |         | ●    |
| HC536 L/R        | ●      | ●   |                | ●   |     |     | ●   | ●         |     |      | ●    |         | ●    |
| HC550            | ●      | ●   |                | ●   |     |     | ●   | ●         |     |      | ●    |         | ●    |
| HC556            | ●      | ●   |                | ●   |     |     | ●   | ●         |     |      | ●    |         | ●    |
| HC580 L/R        | ●      | ●   |                | ●   |     |     | ●   | ●         |     |      | ●    |         | ●    |
| HC586 L/R        | ●      | ●   |                | ●   |     |     | ●   | ●         |     |      | ●    |         | ●    |
| <b>MTI</b>       |        |     |                |     |     |     |     |           |     |      |      |         |      |
| HC450I L/R       | ●      |     |                | ●   |     |     | ●   | ●         |     |      | ●    |         | ●    |
| HC450SI L/R      | ●      |     |                | ●   |     |     | ●   | ●         |     |      | ●    |         | ●    |
| HC456I L/R       | ●      |     |                | ●   |     |     | ●   | ●         |     |      | ●    |         | ●    |
| HC456SI L/R      | ●      |     |                | ●   |     |     | ●   | ●         |     |      | ●    |         | ●    |
| HC500I L/R       | ●      |     |                | ●   |     |     | ●   | ●         |     |      | ●    |         | ●    |
| HC500SI L/R      | ●      |     |                | ●   |     |     | ●   | ●         |     |      | ●    |         | ●    |
| HC506I L/R       | ●      |     |                | ●   |     |     | ●   | ●         |     |      | ●    |         | ●    |
| HC506SI L/R      | ●      |     |                | ●   |     |     | ●   | ●         |     |      | ●    |         | ●    |
| HC550I L/R       | ●      |     |                | ●   |     |     | ●   | ●         |     |      | ●    |         | ●    |
| HC556I L/R       | ●      |     |                | ●   |     |     | ●   | ●         |     |      | ●    |         | ●    |
| HC570I L/R       | ●      |     |                | ●   |     |     | ●   | ●         |     |      | ●    |         | ●    |
| HC576I L/R       | ●      |     |                | ●   |     |     | ●   | ●         |     |      | ●    |         | ●    |

**ST12**      **Ø 18**

|            |  |
|------------|--|
| Code       |  |
| 0200109049 |  |
| Quantity   |  |
| 1 x 1      |  |



**ST13**      **Ø 20**

|            |  |
|------------|--|
| Code       |  |
| 0200109043 |  |
| Quantity   |  |
| 1 x 1      |  |



**LT1**

|            |
|------------|
| Code       |
| 0200107040 |
| Quantity   |
| 3 x 6      |



**LT2**

Ø 20

|            |
|------------|
| Code       |
| 0200107099 |
| Quantity   |
| 5 x 3      |



**LT3**

Ø 22

|            |
|------------|
| Code       |
| 0200107112 |
| Quantity   |
| 5 x 3      |



**LT4**

Ø 25

|            |
|------------|
| Code       |
| 0200107113 |
| Quantity   |
| 5 x 3      |



**LT5**

Ø 20

|            |
|------------|
| Code       |
| 0200107049 |
| Quantity   |
| 8 x 1      |



**LT6**

Ø 22

|            |
|------------|
| Code       |
| 0200107052 |
| Quantity   |
| 8 x 1      |



**LT7**

Ø 25

|            |
|------------|
| Code       |
| 0200107053 |
| Quantity   |
| 8 x 1      |



**LT8**

|            |
|------------|
| Code       |
| 0200107048 |
| Quantity   |
| 1 x 3      |



**LT9**

|            |
|------------|
| Code       |
| 0200107114 |
| Quantity   |
| 1 x 1      |



**LT10**

Ø 20

|            |
|------------|
| Code       |
| 0200109045 |
| Quantity   |
| 1 x 1      |



**LT11**

Ø 22

|            |
|------------|
| Code       |
| 0200109002 |
| Quantity   |
| 1 x 1      |



**LT12**

Ø 25

|            |
|------------|
| Code       |
| 0200109003 |
| Quantity   |
| 1 x 1      |



HAWK - LT, LTI

| Pump type  | Valves |     | Water seal kit |     |     |     |     | Oil seals |     | Pistons |      |      |
|------------|--------|-----|----------------|-----|-----|-----|-----|-----------|-----|---------|------|------|
|            | LT1    | LT2 | LT3            | LT4 | LT5 | LT6 | LT7 | LT8       | LT9 | LT10    | LT11 | LT12 |
| <b>LT</b>  |        |     |                |     |     |     |     |           |     |         |      |      |
| H450       | ●      | ●   |                |     | ●   |     |     | ●         | ●   | ●       |      |      |
| H500       | ●      |     | ●              |     |     | ●   |     | ●         | ●   |         | ●    |      |
| H600       |        |     |                | ●   |     |     | ●   | ●         | ●   |         |      | ●    |
| H700 R     | ●      |     |                | ●   |     |     | ●   | ●         | ●   |         |      | ●    |
| HC600      | ●      | ●   |                |     | ●   |     |     | ●         | ●   | ●       |      |      |
| HC650 L/R  | ●      |     | ●              |     |     | ●   |     | ●         | ●   |         | ●    |      |
| HC700      |        |     |                | ●   |     |     | ●   | ●         | ●   |         |      | ●    |
| HC800 L/R  | ●      |     |                | ●   |     |     | ●   | ●         | ●   |         |      | ●    |
| <b>LTI</b> |        |     |                |     |     |     |     |           |     |         |      |      |
| HC600I R   | ●      | ●   |                |     | ●   |     |     | ●         | ●   | ●       |      |      |
| HC650I L/R | ●      |     | ●              |     |     | ●   |     | ●         | ●   |         | ●    |      |
| HC800I L/R | ●      |     |                | ●   |     |     | ●   | ●         | ●   |         |      | ●    |

**XLT1**

|            |
|------------|
| Code       |
| 0200107045 |
| Quantity   |
| 3 x 6      |



**XLT2**

|            |
|------------|
| Code       |
| 0200107046 |
| Quantity   |
| 3 x 6      |



**XLT3**      **Ø 20**

|            |
|------------|
| Code       |
| 0200107115 |
| Quantity   |
| 6 x 3      |



**XLT4**      **Ø 22**

|            |
|------------|
| Code       |
| 0200107116 |
| Quantity   |
| 6 x 3      |



**XLT5**      **Ø 25**

|            |
|------------|
| Code       |
| 0200107117 |
| Quantity   |
| 6 x 3      |



**XLT6**      **Ø 20**

|            |
|------------|
| Code       |
| 0200107054 |
| Quantity   |
| 9 x 1      |



**XLT7**      **Ø 22**

|            |
|------------|
| Code       |
| 0200107055 |
| Quantity   |
| 9 x 1      |



**XLT8**      **Ø 25**

|            |
|------------|
| Code       |
| 0200107056 |
| Quantity   |
| 9 x 1      |



**XLT9**

|            |
|------------|
| Code       |
| 0200107048 |
| Quantity   |
| 1 x 3      |



**XLT10**

|            |
|------------|
| Code       |
| 0200107114 |
| Quantity   |
| 1 x 1      |



| HAWK - XLT |        |      |                |      |      |      |      |      |           |       |         |       |       |
|------------|--------|------|----------------|------|------|------|------|------|-----------|-------|---------|-------|-------|
| Pump type  | Valves |      | Water seal kit |      |      |      |      |      | Oil seals |       | Pistons |       |       |
|            | XLT1   | XLT2 | XLT3           | XLT4 | XLT5 | XLT6 | XLT7 | XLT8 | XLT9      | XLT10 | XLT11   | XLT12 | XLT13 |
| HC930A L/R | ●      |      | ●              |      |      | ●    |      |      | ●         | ●     | ●       |       |       |
| HC932A L/R | ●      |      | ●              |      |      | ●    |      |      | ●         | ●     | ●       |       |       |
| HC932 L/R  | ●      |      | ●              |      |      | ●    |      |      | ●         | ●     | ●       |       |       |
| HC940A L/R |        | ●    |                | ●    |      |      | ●    |      | ●         | ●     |         | ●     |       |
| HC950A L/R |        | ●    |                |      | ●    |      |      | ●    | ●         | ●     |         |       | ●     |
| HC960A L/R |        | ●    |                |      | ●    |      |      | ●    | ●         | ●     |         |       | ●     |
| HC980A L/R |        | ●    |                |      |      |      |      |      | ●         | ●     |         |       |       |

**XLT11**                      **Ø 20**

|            |
|------------|
| Code       |
| 0200109045 |
| Quantity   |
| 1 x 1      |



**XLT12**                      **Ø 22**

|            |
|------------|
| Code       |
| 0200109002 |
| Quantity   |
| 1 x 1      |



**XLT13**                      **Ø 25**

|            |
|------------|
| Code       |
| 0200109003 |
| Quantity   |
| 1 x 1      |



| HAWK SST   |        |      |                |      |           |      |         |
|------------|--------|------|----------------|------|-----------|------|---------|
| Pump type  | Valves |      | Water seal kit |      | Oil seals |      | Pistons |
|            | SST1   | SST2 | SST3           | SST4 | SST5      | SST6 |         |
| HC310 L/R  | ●      | ●    | ●              | ●    | ●         | ●    |         |
| HC320 L/R  | ●      |      |                | ●    | ●         | ●    |         |
| HC330 L/R  | ●      | ●    | ●              | ●    | ●         | ●    |         |
| HC340 L/R  | ●      | ●    | ●              | ●    | ●         | ●    |         |
| HC350 L/R  | ●      | ●    | ●              | ●    | ●         | ●    |         |
| HC370 L/R  | ●      | ●    | ●              | ●    | ●         | ●    |         |
| HS310      | ●      |      |                | ●    | ●         |      |         |
| HS330 L/R  | ●      |      |                | ●    | ●         |      |         |
| HS335C L/R | ●      |      |                | ●    |           |      |         |
| HS340 L/R  | ●      |      |                | ●    | ●         |      |         |
| HS350 L/R  | ●      |      |                | ●    | ●         |      |         |
| HS370 L/R  | ●      |      |                | ●    | ●         |      |         |

**SST1**

|            |
|------------|
| Code       |
| 0200107039 |
| Quantity   |
| 3 x 6      |



**SST2**

Ø 18

|            |
|------------|
| Code       |
| 0200107085 |
| Quantity   |
| 5 x 3      |



**SST3**

Ø 18

|            |
|------------|
| Code       |
| 0200107038 |
| Quantity   |
| 8 x 1      |



**SST4**

Ø 16x24x5

|            |
|------------|
| Code       |
| 0200107041 |
| Quantity   |
| 1 x 3      |



**SST5**

Ø 25x62x10

|            |
|------------|
| Code       |
| 0200107097 |
| Quantity   |
| 1 x 1      |



**SST6**

Ø 18x39x9

|            |
|------------|
| Code       |
| 0200109042 |
| Quantity   |
| 1 x 1      |





**KIT 123**

|            |
|------------|
| Code       |
| 0225507021 |
| Quantity   |
| 2 x 6      |



**KIT 153**

Ø 13

|            |
|------------|
| Code       |
| 0226399219 |
| Quantity   |
| 3 x 3      |



**KIT 155**

Ø 13

|            |
|------------|
| Code       |
| 0226399226 |
| Quantity   |
| 1 x 6      |



**KIT 156**

Ø 13

|            |
|------------|
| Code       |
| 0226399225 |
| Quantity   |
| 7 x 1      |



**KIT 88**

Ø 15

|            |
|------------|
| Code       |
| 0725507000 |
| Quantity   |
| 3 x 3      |



**KIT 90**

Ø 15

|            |
|------------|
| Code       |
| 0225599006 |
| Quantity   |
| 1 x 6      |



**KIT 130**

Ø 15

|            |
|------------|
| Code       |
| 0225507042 |
| Quantity   |
| 7 x 1      |



**KIT 127**

Ø 18

|            |
|------------|
| Code       |
| 0725507003 |
| Quantity   |
| 3 x 3      |



**KIT 129**

Ø 18

|            |
|------------|
| Code       |
| 0225507045 |
| Quantity   |
| 1 x 6      |



**KIT 131**

Ø 18

|            |
|------------|
| Code       |
| 0225507043 |
| Quantity   |
| 7 x 1      |



**KIT 23**

|            |
|------------|
| Code       |
| 0225599027 |
| Quantity   |
| 1 x 3      |



Ø 13

|            |
|------------|
| Code       |
| 0225509016 |
| Quantity   |
| 1 x 1      |





| INTERPUMP 44 |         |         |                |         |        |        |         |         |         |         |           |            |            |            |
|--------------|---------|---------|----------------|---------|--------|--------|---------|---------|---------|---------|-----------|------------|------------|------------|
| Pump type    | Valves  |         | Water seal kit |         |        |        |         |         |         |         | Oil seals | Pistons    |            |            |
|              | KIT 123 | KIT 153 | KIT 155        | KIT 156 | KIT 88 | KIT 90 | KIT 130 | KIT 127 | KIT 129 | KIT 131 | KIT 23    | 0225509016 | 0225509005 | 0225509002 |
| W97          | ●       |         |                |         |        |        |         | ●       | ●       | ●       | ●         |            |            | ●          |
| W112         | ●       |         |                |         |        |        |         | ●       | ●       | ●       | ●         |            |            | ●          |
| W124         | ●       |         |                |         |        |        |         | ●       | ●       | ●       | ●         |            |            | ●          |
| W130         | ●       |         |                |         | ●      | ●      | ●       |         |         |         | ●         |            | ●          |            |
| W140         | ●       |         |                |         | ●      |        |         | ●       | ●       | ●       | ●         |            |            | ●          |
| W150         | ●       |         |                |         | ●      | ●      | ●       |         |         |         | ●         |            | ●          |            |
| W154         | ●       |         |                |         |        |        |         | ●       | ●       | ●       | ●         |            |            | ●          |
| W170         | ●       |         |                |         | ●      | ●      | ●       |         |         |         | ●         |            | ●          |            |
| W950         | ●       |         |                |         | ●      | ●      | ●       |         |         |         | ●         |            | ●          |            |
| W951         | ●       |         |                |         | ●      | ●      | ●       |         |         |         | ●         |            | ●          |            |
| W952         | ●       |         |                |         | ●      | ●      | ●       |         |         |         | ●         |            | ●          |            |
| W953         | ●       |         |                |         | ●      | ●      | ●       |         |         |         | ●         |            | ●          |            |
| W954         | ●       |         |                |         |        |        |         | ●       | ●       | ●       | ●         |            |            | ●          |
| W955         | ●       |         |                |         |        |        |         | ●       | ●       | ●       | ●         |            |            | ●          |
| W956         | ●       |         |                |         |        |        |         | ●       | ●       | ●       | ●         |            |            | ●          |
| W957         | ●       |         |                |         |        |        |         | ●       | ●       | ●       | ●         |            |            | ●          |
| W958         | ●       |         |                |         |        |        |         | ●       | ●       | ●       | ●         |            |            | ●          |
| W959         | ●       |         |                |         |        |        |         | ●       | ●       | ●       | ●         |            |            | ●          |
| WW116        | ●       |         |                |         | ●      | ●      | ●       |         |         |         | ●         |            | ●          |            |
| WW136        | ●       |         |                |         | ●      | ●      | ●       |         |         |         | ●         |            | ●          |            |
| WW156        | ●       |         |                |         | ●      | ●      | ●       |         |         |         | ●         |            | ●          |            |
| WW176        | ●       |         |                |         | ●      | ●      | ●       |         |         |         | ●         |            | ●          |            |
| WW186        | ●       |         |                |         | ●      | ●      | ●       |         |         |         | ●         |            | ●          |            |
| WW189        | ●       |         |                |         | ●      | ●      | ●       |         |         |         | ●         |            | ●          |            |
| WW206        | ●       |         |                |         | ●      | ●      | ●       |         |         |         | ●         |            | ●          |            |
| WW209        | ●       |         |                |         | ●      | ●      | ●       |         |         |         | ●         |            | ●          |            |
| WW960        | ●       |         |                |         | ●      | ●      | ●       |         |         |         | ●         |            | ●          |            |
| WW961        | ●       |         |                |         | ●      | ●      | ●       |         |         |         | ●         |            | ●          |            |
| WW962        | ●       |         |                |         | ●      | ●      | ●       |         |         |         | ●         |            | ●          |            |
| WW963        | ●       | ●       | ●              | ●       |        |        |         |         |         |         | ●         | ●          |            |            |
| WW964        | ●       | ●       | ●              | ●       |        |        |         |         |         |         | ●         | ●          |            |            |
| WW965        | ●       | ●       | ●              | ●       |        |        |         |         |         |         | ●         | ●          |            |            |

Ø 15

|            |
|------------|
| Code       |
| 0225509005 |
| Quantity   |
| 1 x 1      |



Ø 18

|            |
|------------|
| Code       |
| 0225509002 |
| Quantity   |
| 1 x 1      |



**KIT 1**

|            |
|------------|
| Code       |
| 0225507020 |
| Quantity   |
| 2 x 6      |



**KIT 69**

Ø 20

|            |
|------------|
| Code       |
| 0225507222 |
| Quantity   |
| 3 x 3      |



**KIT 7**

Ø 20

|            |
|------------|
| Code       |
| 0225599007 |
| Quantity   |
| 1 x 6      |



**KIT 28**

Ø 20

|            |
|------------|
| Code       |
| 0225507027 |
| Quantity   |
| 7 x 1      |



**KIT 2**

|            |
|------------|
| Code       |
| 0225599001 |
| Quantity   |
| 1 x 3      |



**KIT 24**

|            |
|------------|
| Code       |
| 0225099002 |
| Quantity   |
| 1 x 3      |



Ø 20

|            |
|------------|
| Code       |
| 0225509000 |
| Quantity   |
| 1 x 1      |



| INTERPUMP 47, 48 - 20 mm |        |                |       |        |           |        |                       |
|--------------------------|--------|----------------|-------|--------|-----------|--------|-----------------------|
| Pump type                | Valves | Water seal kit |       |        | Oil seals |        | Pistons<br>0225509000 |
|                          | KIT 1  | KIT 69         | KIT 7 | KIT 28 | KIT 2     | KIT 24 |                       |
| W101                     | ●      | ●              | ●     | ●      | ●         |        | ●                     |
| W131                     | ●      | ●              | ●     | ●      | ●         |        | ●                     |
| W151                     | ●      | ●              | ●     | ●      | ●         |        | ●                     |
| W201                     | ●      | ●              | ●     | ●      | ●         |        | ●                     |
| W203                     | ●      | ●              | ●     | ●      |           | ●      | ●                     |
| W912                     | ●      | ●              | ●     | ●      | ●         |        | ●                     |
| W913                     | ●      | ●              | ●     | ●      | ●         |        | ●                     |
| W914                     | ●      | ●              | ●     | ●      | ●         |        | ●                     |
| W916                     | ●      | ●              | ●     | ●      | ●         |        | ●                     |
| W921                     | ●      | ●              | ●     | ●      | ●         |        | ●                     |
| W922                     | ●      | ●              | ●     | ●      | ●         |        | ●                     |
| WS82                     | ●      | ●              | ●     | ●      | ●         |        | ●                     |
| WS101                    | ●      | ●              | ●     | ●      | ●         |        | ●                     |
| WS102                    | ●      | ●              | ●     | ●      | ●         |        | ●                     |
| WS131                    | ●      | ●              | ●     | ●      | ●         |        | ●                     |
| WS133                    | ●      | ●              | ●     | ●      | ●         |        | ●                     |
| WS135                    | ●      | ●              | ●     | ●      |           | ●      | ●                     |
| WS151                    | ●      | ●              | ●     | ●      | ●         |        | ●                     |
| WS152                    | ●      | ●              | ●     | ●      | ●         |        | ●                     |
| WS171                    | ●      | ●              | ●     | ●      | ●         |        | ●                     |
| WS201                    | ●      | ●              | ●     | ●      | ●         |        | ●                     |
| WS202                    | ●      | ●              | ●     | ●      | ●         |        | ●                     |
| T1011                    | ●      | ●              | ●     | ●      | ●         |        | ●                     |
| T1311                    | ●      | ●              | ●     | ●      | ●         |        | ●                     |
| T1511                    | ●      | ●              | ●     | ●      | ●         |        | ●                     |
| T2011                    | ●      | ●              | ●     | ●      | ●         |        | ●                     |
| T2031                    | ●      | ●              | ●     | ●      |           | ●      | ●                     |
| T9121                    | ●      | ●              | ●     | ●      | ●         |        | ●                     |
| T9131                    | ●      | ●              | ●     | ●      | ●         |        | ●                     |
| T9161                    | ●      | ●              | ●     | ●      | ●         |        | ●                     |
| T9211                    | ●      | ●              | ●     | ●      | ●         |        | ●                     |
| TS821                    | ●      | ●              | ●     | ●      | ●         |        | ●                     |
| TS1011                   | ●      | ●              | ●     | ●      | ●         |        | ●                     |
| TS1021                   | ●      | ●              | ●     | ●      | ●         |        | ●                     |
| TS1311                   | ●      | ●              | ●     | ●      | ●         |        | ●                     |
| TS1331                   | ●      | ●              | ●     | ●      | ●         |        | ●                     |
| TS1351                   | ●      | ●              | ●     | ●      |           | ●      | ●                     |
| TS1511                   | ●      | ●              | ●     | ●      | ●         |        | ●                     |
| TS1521                   | ●      | ●              | ●     | ●      | ●         |        | ●                     |
| TS1711                   | ●      | ●              | ●     | ●      | ●         |        | ●                     |
| TS2011                   | ●      | ●              | ●     | ●      | ●         |        | ●                     |
| TS2021                   | ●      | ●              | ●     | ●      | ●         |        | ●                     |

**KIT 1**

|            |
|------------|
| Code       |
| 0225507020 |
| Quantity   |
| 2 x 6      |



**KIT 148**

Ø 22

|            |
|------------|
| Code       |
| 0226307223 |
| Quantity   |
| 3 x 3      |



**KIT 11**

Ø 22

|            |
|------------|
| Code       |
| 0225599085 |
| Quantity   |
| 1 x 6      |



**KIT 29**

Ø 22

|            |
|------------|
| Code       |
| 0225507028 |
| Quantity   |
| 7 x 1      |



**KIT 2**

|            |
|------------|
| Code       |
| 0225599001 |
| Quantity   |
| 1 x 3      |



**KIT 24**

|            |
|------------|
| Code       |
| 0225099002 |
| Quantity   |
| 1 x 3      |



Ø 22

|            |
|------------|
| Code       |
| 0225509003 |
| Quantity   |
| 1 x 1      |



INTERPUMP 47, 48 - 22 mm

| Pump type | Valves | Water seal kit |        |        |       | Oil seals |   | Pistons<br>0225509003 |
|-----------|--------|----------------|--------|--------|-------|-----------|---|-----------------------|
|           | KIT 1  | KIT 148        | KIT 11 | KIT 29 | KIT 2 | KIT 24    |   |                       |
| W92       | ●      | ●              | ●      | ●      | ●     |           | ● |                       |
| W132      | ●      | ●              | ●      | ●      | ●     |           | ● |                       |
| W162      | ●      | ●              | ●      | ●      | ●     |           | ● |                       |
| W163      | ●      | ●              | ●      | ●      |       | ●         | ● |                       |
| WS92      | ●      | ●              | ●      | ●      | ●     |           | ● |                       |
| WS132     | ●      | ●              | ●      | ●      | ●     |           | ● |                       |
| WS162     | ●      | ●              | ●      | ●      | ●     |           | ● |                       |
| T921      | ●      | ●              | ●      | ●      | ●     |           | ● |                       |
| T1321     | ●      | ●              | ●      | ●      | ●     |           | ● |                       |
| T1621     | ●      | ●              | ●      | ●      | ●     |           | ● |                       |
| T1631     | ●      | ●              | ●      | ●      |       | ●         | ● |                       |
| TS921     | ●      | ●              | ●      | ●      | ●     |           | ● |                       |
| TS1321    | ●      | ●              | ●      | ●      | ●     |           | ● |                       |
| TS1621    | ●      | ●              | ●      | ●      | ●     |           | ● |                       |

**KIT 1**

|            |
|------------|
| Code       |
| 0225507020 |
| Quantity   |
| 2 x 6      |



**KIT 88**

Ø 15

|            |
|------------|
| Code       |
| 0725507000 |
| Quantity   |
| 3 x 3      |



**KIT 90**

Ø 15

|            |
|------------|
| Code       |
| 0225599006 |
| Quantity   |
| 1 x 6      |



**KIT 92**

Ø 15

|            |
|------------|
| Code       |
| 0225507041 |
| Quantity   |
| 7 x 1      |



**KIT 19**

Ø 20

|            |
|------------|
| Code       |
| 0225507019 |
| Quantity   |
| 2 x 3      |



**KIT 21**

Ø 20

|            |
|------------|
| Code       |
| 0225599031 |
| Quantity   |
| 1 x 6      |



**KIT 27**

Ø 20

|            |
|------------|
| Code       |
| 0225507221 |
| Quantity   |
| 6 x 1      |



**KIT 23**

|            |
|------------|
| Code       |
| 0225599027 |
| Quantity   |
| 1 x 3      |



Ø 15

|            |
|------------|
| Code       |
| 0225509005 |
| Quantity   |
| 1 x 1      |



Ø 20

|            |
|------------|
| Code       |
| 0225509001 |
| Quantity   |
| 1 x 1      |



| INTERPUMP 49, 50 |        |                |        |        |        |        |        |           |            |            |
|------------------|--------|----------------|--------|--------|--------|--------|--------|-----------|------------|------------|
| Pump type        | Valves | Water seal kit |        |        |        |        |        | Oil seals | Pistons    |            |
|                  | KIT 1  | KIT 88         | KIT 90 | KIT 92 | KIT 19 | KIT 21 | KIT 27 | KIT 23    | 0225509005 | 0225509001 |
| W52              | ●      |                |        |        | ●      | ●      | ●      | ●         |            | ●          |
| W53              | ●      |                |        |        | ●      | ●      | ●      | ●         |            | ●          |
| W70              | ●      |                |        |        | ●      | ●      | ●      | ●         |            | ●          |
| W71              | ●      |                |        |        | ●      | ●      | ●      | ●         |            | ●          |
| W72              | ●      |                |        |        | ●      | ●      | ●      | ●         |            | ●          |
| W73              | ●      |                |        |        | ●      | ●      | ●      | ●         |            | ●          |
| W91              | ●      |                |        |        | ●      | ●      | ●      | ●         |            | ●          |
| W98              | ●      |                |        |        | ●      | ●      | ●      | ●         |            | ●          |
| W99              | ●      |                |        |        | ●      | ●      | ●      | ●         |            | ●          |
| W972             | ●      |                |        |        | ●      | ●      | ●      | ●         |            | ●          |
| W973             | ●      |                |        |        | ●      | ●      | ●      | ●         |            | ●          |
| W979             | ●      |                |        |        | ●      | ●      | ●      | ●         |            | ●          |
| W995             | ●      |                |        |        | ●      | ●      | ●      | ●         |            | ●          |
| W996             | ●      |                |        |        | ●      | ●      | ●      | ●         |            | ●          |
| W997             | ●      |                |        |        | ●      | ●      | ●      | ●         |            | ●          |
| WS137            | ●      |                |        |        | ●      | ●      | ●      | ●         |            | ●          |
| WS149            | ●      |                |        |        | ●      | ●      | ●      | ●         |            | ●          |
| WW141            | ●      | ●              | ●      | ●      |        |        |        | ●         | ●          |            |
| WW161            | ●      | ●              | ●      | ●      |        |        |        | ●         | ●          |            |
| WW935            | ●      | ●              | ●      | ●      |        |        |        | ●         | ●          |            |
| WW944            | ●      | ●              | ●      | ●      |        |        |        | ●         | ●          |            |
| T521             | ●      |                |        |        | ●      | ●      | ●      | ●         |            | ●          |
| T531             | ●      |                |        |        | ●      | ●      | ●      | ●         |            | ●          |
| T701             | ●      |                |        |        | ●      | ●      | ●      | ●         |            | ●          |
| T711             | ●      |                |        |        | ●      | ●      | ●      | ●         |            | ●          |
| T721             | ●      |                |        |        | ●      | ●      | ●      | ●         |            | ●          |
| T731             | ●      |                |        |        | ●      | ●      | ●      | ●         |            | ●          |
| T911             | ●      |                |        |        | ●      | ●      | ●      | ●         |            | ●          |
| T981             | ●      |                |        |        | ●      | ●      | ●      | ●         |            | ●          |
| T991             | ●      |                |        |        | ●      | ●      | ●      | ●         |            | ●          |
| T9321            | ●      |                |        |        | ●      | ●      | ●      | ●         |            | ●          |
| T9731            | ●      |                |        |        | ●      | ●      | ●      | ●         |            | ●          |
| T9791            | ●      |                |        |        | ●      | ●      | ●      | ●         |            | ●          |
| T9951            | ●      |                |        |        | ●      | ●      | ●      | ●         |            | ●          |
| T9961            | ●      |                |        |        | ●      | ●      | ●      | ●         |            | ●          |
| T9971            | ●      |                |        |        | ●      | ●      | ●      | ●         |            | ●          |
| TS1371           | ●      |                |        |        | ●      | ●      | ●      | ●         |            | ●          |
| TS1491           | ●      |                |        |        | ●      | ●      | ●      | ●         |            | ●          |
| TT1411           | ●      | ●              | ●      | ●      |        |        |        | ●         | ●          |            |
| TT1611           | ●      | ●              | ●      | ●      |        |        |        | ●         | ●          |            |
| TT9351           | ●      | ●              | ●      | ●      |        |        |        | ●         | ●          |            |
| TT9441           | ●      | ●              | ●      | ●      |        |        |        | ●         | ●          |            |

**KIT 1**

|            |
|------------|
| Code       |
| 0225507020 |
| Quantity   |
| 2 x 6      |



**KIT 123**

|            |
|------------|
| Code       |
| 0225507021 |
| Quantity   |
| 2 x 6      |



**KIT 97**      **Ø 15**

|            |
|------------|
| Code       |
| 0225507205 |
| Quantity   |
| 4 x 3      |



**KIT 96**      **Ø 15**

|            |
|------------|
| Code       |
| 0225507040 |
| Quantity   |
| 5 x 1      |



**KIT 141**      **Ø 18**

|            |
|------------|
| Code       |
| 0226307219 |
| Quantity   |
| 4 x 3      |



**KIT 140**      **Ø 18**

|            |
|------------|
| Code       |
| 0225507039 |
| Quantity   |
| 5 x 1      |



**KIT 83**

|            |
|------------|
| Code       |
| 0225599074 |
| Quantity   |
| 1 x 3      |



**Ø 15**

|            |
|------------|
| Code       |
| 0225509004 |
| Quantity   |
| 1 x 1      |



**Ø 18**

|            |
|------------|
| Code       |
| 0225509012 |
| Quantity   |
| 1 x 1      |





| INTERPUMP 51 |        |         |                |        |         |         |           |            |            |
|--------------|--------|---------|----------------|--------|---------|---------|-----------|------------|------------|
| Pump type    | Valves |         | Water seal kit |        |         |         | Oil seals | Pistons    |            |
|              | KIT 1  | KIT 123 | KIT 97         | KIT 96 | KIT 141 | KIT 140 | KIT 83    | 0225509004 | 0225509012 |
| W905         | ●      |         | ●              | ●      |         |         | ●         | ●          |            |
| W1208        |        | ●       |                |        | ●       | ●       | ●         |            | ●          |
| W1210        |        | ●       |                |        | ●       | ●       | ●         |            | ●          |
| W1507        |        | ●       | ●              | ●      |         |         | ●         | ●          |            |
| WW55         | ●      |         | ●              | ●      |         |         | ●         | ●          |            |
| WW56         | ●      |         | ●              | ●      |         |         | ●         | ●          |            |
| WW74         | ●      |         | ●              | ●      |         |         | ●         | ●          |            |
| WW75         | ●      |         | ●              | ●      |         |         | ●         | ●          |            |
| WW90         | ●      |         | ●              | ●      |         |         | ●         | ●          |            |
| WW93         | ●      |         | ●              | ●      |         |         | ●         | ●          |            |
| WW94         | ●      |         | ●              | ●      |         |         | ●         | ●          |            |
| WW95         | ●      |         | ●              | ●      |         |         | ●         | ●          |            |
| WW906        | ●      |         | ●              | ●      |         |         | ●         | ●          |            |
| WW907        | ●      |         | ●              | ●      |         |         | ●         | ●          |            |
| WW909        | ●      |         | ●              | ●      |         |         | ●         | ●          |            |
| WW1508       |        | ●       | ●              | ●      |         |         | ●         | ●          |            |
| WW1509       |        | ●       | ●              | ●      |         |         | ●         | ●          |            |
| WW1510       |        | ●       | ●              | ●      |         |         | ●         | ●          |            |
| WW1511       |        | ●       | ●              | ●      |         |         | ●         | ●          |            |
| WW1513       |        | ●       | ●              | ●      |         |         | ●         | ●          |            |
| T9051        | ●      |         | ●              | ●      |         |         | ●         | ●          |            |
| T1209        |        | ●       |                |        | ●       | ●       | ●         |            | ●          |
| T1212        |        | ●       |                |        | ●       | ●       | ●         |            | ●          |
| T1508        |        | ●       | ●              | ●      |         |         | ●         | ●          |            |
| TT551        | ●      |         | ●              | ●      |         |         | ●         | ●          |            |
| TT561        | ●      |         | ●              | ●      |         |         | ●         | ●          |            |
| TT741        | ●      |         | ●              | ●      |         |         | ●         | ●          |            |
| TT751        | ●      |         | ●              | ●      |         |         | ●         | ●          |            |
| TT901        | ●      |         | ●              | ●      |         |         | ●         | ●          |            |
| TT931        | ●      |         | ●              | ●      |         |         | ●         | ●          |            |
| TT941        | ●      |         | ●              | ●      |         |         | ●         | ●          |            |
| TT951        | ●      |         | ●              | ●      |         |         | ●         | ●          |            |
| TT1508       |        | ●       | ●              | ●      |         |         | ●         | ●          |            |
| TT1510       |        | ●       | ●              | ●      |         |         | ●         | ●          |            |
| TT1511       |        | ●       | ●              | ●      |         |         | ●         | ●          |            |
| TT1512       |        | ●       | ●              | ●      |         |         | ●         | ●          |            |
| TT1513       |        | ●       | ●              | ●      |         |         | ●         | ●          |            |
| TT9061       | ●      |         | ●              | ●      |         |         | ●         | ●          |            |
| TT9071       | ●      |         | ●              | ●      |         |         | ●         | ●          |            |
| TT9091       | ●      |         | ●              | ●      |         |         | ●         | ●          |            |

**KIT 123**

|            |
|------------|
| Code       |
| 0225507021 |
| Quantity   |
| 2 x 6      |



**KIT 97**

Ø 15

|            |
|------------|
| Code       |
| 0225507205 |
| Quantity   |
| 4 x 3      |



**KIT 96**

Ø 15

|            |
|------------|
| Code       |
| 0225507040 |
| Quantity   |
| 5 x 1      |



**KIT 141**

Ø 18

|            |
|------------|
| Code       |
| 0226307219 |
| Quantity   |
| 4 x 3      |



**KIT 140**

Ø 18

|            |
|------------|
| Code       |
| 0225507039 |
| Quantity   |
| 5 x 1      |



**KIT 83**

|            |
|------------|
| Code       |
| 0225599074 |
| Quantity   |
| 1 x 3      |



Ø 15

|            |
|------------|
| Code       |
| 0225509004 |
| Quantity   |
| 1 x 1      |



Ø 18

|            |
|------------|
| Code       |
| 0225509012 |
| Quantity   |
| 1 x 1      |



**INTERPUMP 51 MISTING**

| Pump type | Valves  | Water seal kit |        |         |         | Oil seals | Pistons    |            |
|-----------|---------|----------------|--------|---------|---------|-----------|------------|------------|
|           | KIT 123 | KIT 97         | KIT 96 | KIT 141 | KIT 140 | KIT 83    | 0225509004 | 0225509012 |
| FE5101    | ●       | ●              | ●      |         |         | ●         | ●          |            |
| FE5102    | ●       | ●              | ●      |         |         | ●         | ●          |            |
| FE5104    | ●       | ●              | ●      |         |         | ●         | ●          |            |
| FE5106    | ●       | ●              | ●      |         |         | ●         | ●          |            |
| FE5108    | ●       |                |        | ●       | ●       | ●         |            | ●          |

**KIT 62**

|            |
|------------|
| Code       |
| 0225507054 |
| Quantity   |
| 2 x 6      |



**KIT 69**

Ø 20

|            |
|------------|
| Code       |
| 0225507222 |
| Quantity   |
| 3 x 3      |



**KIT 7**

Ø 20

|            |
|------------|
| Code       |
| 0225599007 |
| Quantity   |
| 1 x 6      |



**KIT 82**

Ø 20

|            |
|------------|
| Code       |
| 0225599224 |
| Quantity   |
| 7 x 1      |



**KIT 37**

|            |
|------------|
| Code       |
| 0225599226 |
| Quantity   |
| 1 x 3      |



Ø 20

|            |
|------------|
| Code       |
| 0225509000 |
| Quantity   |
| 1 x 1      |



**INTERPUMP 69**

| Pump type | Valves |        | Water seal kit |        | Oil seals | Pistons    |
|-----------|--------|--------|----------------|--------|-----------|------------|
|           | KIT 62 | KIT 69 | KIT 7          | KIT 82 | KIT 37    | 0225509000 |
| WS104     | ●      | ●      | ●              | ●      | ●         | ●          |
| WS153     | ●      | ●      | ●              | ●      | ●         | ●          |
| TS1041    | ●      | ●      | ●              | ●      | ●         | ●          |
| TS1531    | ●      | ●      | ●              | ●      | ●         | ●          |

**KIT 123**

|            |
|------------|
| Code       |
| 0225507021 |
| Quantity   |
| 2 x 6      |



**KIT 160**

Ø 15

|            |
|------------|
| Code       |
| 0225507219 |
| Quantity   |
| 4 x 3      |



**KIT 166**

Ø 15

|            |
|------------|
| Code       |
| 0225507044 |
| Quantity   |
| 7 x 1      |



**KIT 161**

Ø 18

|            |
|------------|
| Code       |
| 0226307220 |
| Quantity   |
| 4 x 3      |



**KIT 167**

Ø 18

|            |
|------------|
| Code       |
| 0225507017 |
| Quantity   |
| 7 x 1      |



**KIT 159**

|            |
|------------|
| Code       |
| 0225099003 |
| Quantity   |
| 1 x 3      |



Ø 15

|            |
|------------|
| Code       |
| 0225509005 |
| Quantity   |
| 1 x 1      |



Ø 18

|            |
|------------|
| Code       |
| 0225509002 |
| Quantity   |
| 1 x 1      |



| INTERPUMP 63 |         |                |         |         |         |           |            |            |
|--------------|---------|----------------|---------|---------|---------|-----------|------------|------------|
| Pump type    | Valves  | Water seal kit |         |         |         | Oil seals | Pistons    |            |
|              | KIT 123 | KIT 160        | KIT 166 | KIT 161 | KIT 167 | KIT 159   | 0225509005 | 0225509002 |
| EH1413       | ●       | ●              | ●       |         |         | ●         | ●          |            |
| EH1416       | ●       | ●              | ●       |         |         | ●         | ●          |            |
| EH2009       | ●       | ●              | ●       |         |         | ●         | ●          |            |
| EH2011       | ●       | ●              | ●       |         |         | ●         | ●          |            |
| EL1403       | ●       |                |         | ●       | ●       | ●         |            | ●          |
| EL1411       | ●       |                |         | ●       | ●       | ●         |            | ●          |
| EL1713       | ●       |                |         | ●       | ●       | ●         |            | ●          |
| EL1714       | ●       |                |         | ●       | ●       | ●         |            | ●          |
| EL2002       | ●       | ●              | ●       |         |         | ●         | ●          |            |
| EL2007       | ●       | ●              | ●       |         |         | ●         | ●          |            |
| EL2009       | ●       | ●              | ●       |         |         | ●         | ●          |            |
| UH2008       | ●       | ●              | ●       |         |         | ●         | ●          |            |
| UH2011       | ●       | ●              | ●       |         |         | ●         | ●          |            |
| UH2013       | ●       | ●              | ●       |         |         | ●         | ●          |            |
| UH2014       | ●       | ●              | ●       |         |         | ●         | ●          |            |
| UH2016       | ●       | ●              | ●       |         |         | ●         | ●          |            |
| UL1413       | ●       |                |         | ●       | ●       | ●         |            | ●          |
| UL1715       | ●       |                |         | ●       | ●       | ●         |            | ●          |
| UL1716       | ●       |                |         | ●       | ●       | ●         |            | ●          |
| UL2009       | ●       | ●              | ●       |         |         | ●         | ●          |            |
| UL2011       | ●       | ●              | ●       |         |         | ●         | ●          |            |

**KIT 1**

|            |
|------------|
| Code       |
| 0225507020 |
| Quantity   |
| 2 x 6      |



**KIT 87**

Ø 15

|            |
|------------|
| Code       |
| 0225507031 |
| Quantity   |
| 4 x 3      |



**KIT 85**

Ø 15

|            |
|------------|
| Code       |
| 0225507032 |
| Quantity   |
| 5 x 1      |



**KIT 97**

Ø 15

|            |
|------------|
| Code       |
| 0225507205 |
| Quantity   |
| 4 x 3      |



**KIT 96**

Ø 15

|            |
|------------|
| Code       |
| 0225507040 |
| Quantity   |
| 5 x 1      |



**KIT 83**

|            |
|------------|
| Code       |
| 0225599074 |
| Quantity   |
| 1 x 3      |



Ø 15

|            |
|------------|
| Code       |
| 0225509004 |
| Quantity   |
| 1 x 1      |



| INTERPUMP                                     |        |                |        |        |        |           |            |
|---|--------|----------------|--------|--------|--------|-----------|------------|
| Pump type                                     | Valves | Water seal kit |        |        |        | Oil seals | Pistons    |
|   | KIT 1  | KIT 87         | KIT 85 | KIT 97 | KIT 96 | KIT 83    | 0225509004 |
| <b>BOXJET</b>                                 |        |                |        |        |        |           |            |
| 8/70  | ●      | ●              | ●      |        |        | ●         | ●          |
| 8/90  | ●      | ●              | ●      |        |        | ●         | ●          |
| 11/50   | ●      | ●              | ●      |        |        | ●         | ●          |
| TURBO 15                                      | ●      | ●              | ●      |        |        | ●         | ●          |
| TURBO 19                                      | ●      | ●              | ●      |        |        | ●         | ●          |
| TURBO 21                                      | ●      | ●              | ●      |        |        | ●         | ●          |
| <b>BIG BANG<br/>FORMULA 99<br/>GONG FLASH</b> |        |                |        |        |        |           |            |
| F122  | ●      | ●              | ●      |        |        | ●         | ●          |
| F124  | ●      | ●              | ●      |        |        | ●         | ●          |
| X117S   | ●      | ●              | ●      |        |        | ●         | ●          |
| X161  | ●      | ●              | ●      |        |        | ●         | ●          |
| X220S   | ●      | ●              | ●      |        |        | ●         | ●          |
| X230  | ●      | ●              | ●      |        |        | ●         | ●          |
| X240S   | ●      | ●              | ●      |        |        | ●         | ●          |
| <b>TURBO</b>                                  |        |                |        |        |        |           |            |
| 15  | ●      |                |        | ●      | ●      | ●         | ●          |
| 19  | ●      |                |        | ●      | ●      | ●         | ●          |
| 21  | ●      |                |        | ●      | ●      | ●         | ●          |
| 22  | ●      |                |        | ●      | ●      | ●         | ●          |
| 8/70  | ●      |                |        | ●      | ●      | ●         | ●          |
| 8/90  | ●      |                |        | ●      | ●      | ●         | ●          |
| 10/100  | ●      |                |        | ●      | ●      | ●         | ●          |
| 11/50   | ●      |                |        | ●      | ●      | ●         | ●          |
| 11/70   | ●      |                |        | ●      | ●      | ●         | ●          |
| 11/120  | ●      |                |        | ●      | ●      | ●         | ●          |
| 13/90   | ●      |                |        | ●      | ●      | ●         | ●          |

**KIT 201**

|            |
|------------|
| Code       |
| 0225507228 |
| Quantity   |
| 3 x 6      |



**KIT 123**

|            |
|------------|
| Code       |
| 0225507021 |
| Quantity   |
| 2 x 6      |



**KIT 202**      **Ø 22**

|            |
|------------|
| Code       |
| 0225507224 |
| Quantity   |
| 2 x 3      |



**KIT 203**      **Ø 22**

|            |
|------------|
| Code       |
| 0225507227 |
| Quantity   |
| 5 x 1      |



**KIT 204**      **Ø 18**

|            |
|------------|
| Code       |
| 0225599221 |
| Quantity   |
| 2 x 3      |



**KIT 205**      **Ø 18**

|            |
|------------|
| Code       |
| 0225599220 |
| Quantity   |
| 5 x 1      |



**KIT 2**

|            |
|------------|
| Code       |
| 0225599001 |
| Quantity   |
| 1 x 3      |



**KIT 159**

|            |
|------------|
| Code       |
| 0225099003 |
| Quantity   |
| 1 x 3      |



**Ø 22**

|            |
|------------|
| Code       |
| 0225509003 |
| Quantity   |
| 1 x 1      |



**Ø 18**

|            |
|------------|
| Code       |
| 0225509010 |
| Quantity   |
| 1 x 1      |





| INTERPUMP HT |         |         |                |         |         |         |           |         |            |            |
|--------------|---------|---------|----------------|---------|---------|---------|-----------|---------|------------|------------|
| Pump type    | Valves  |         | Water seal kit |         |         |         | Oil seals |         | Pistons    |            |
|              | KIT 201 | KIT 123 | KIT 202        | KIT 203 | KIT 204 | KIT 205 | KIT 2     | KIT 159 | 0225509003 | 0225509010 |
| HT4715       | ●       |         | ●              | ●       |         |         | ●         |         | ●          |            |
| HT4718       | ●       |         | ●              | ●       |         |         | ●         |         | ●          |            |
| HT4721       | ●       |         | ●              | ●       |         |         | ●         |         | ●          |            |
| HT4723       | ●       |         | ●              | ●       |         |         | ●         |         | ●          |            |
| HTS6311      |         | ●       |                |         | ●       | ●       |           | ●       |            | ●          |
| HTS6313      |         | ●       |                |         | ●       | ●       |           | ●       |            | ●          |
| HTS6315      |         | ●       |                |         | ●       | ●       |           | ●       |            | ●          |

**KIT 269**

|            |
|------------|
| Code       |
| 0272779112 |
| Quantity   |
| 4 x 3      |



**KIT 274**

Ø 18

|            |
|------------|
| Code       |
| 0272779113 |
| Quantity   |
| 5 x 3      |



**KIT 277**

Ø 18

|            |
|------------|
| Code       |
| 0272779114 |
| Quantity   |
| 7 x 1      |



**KIT 271**

|            |
|------------|
| Code       |
| 0272779115 |
| Quantity   |
| 1 x 3      |



Ø 18

|            |
|------------|
| Code       |
| 0225509015 |
| Quantity   |
| 1 x 1      |



**INTERPUMP 58 EVOLUTION**

| Pump type | Valves  |         | Water seal kit |         | Oil seals  | Pistons |
|-----------|---------|---------|----------------|---------|------------|---------|
|           | KIT 269 | KIT 274 | KIT 277        | KIT 271 | 0225509015 |         |
| E2B1711   | ●       | ●       | ●              | ●       | ●          |         |
| E2B1712   | ●       | ●       | ●              | ●       | ●          |         |
| E2B1713   | ●       | ●       | ●              | ●       | ●          |         |
| E2B2014   | ●       | ●       | ●              | ●       | ●          |         |
| E2B2042   | ●       | ●       | ●              | ●       | ●          |         |
| E2C1713   | ●       | ●       | ●              | ●       | ●          |         |
| E2C1714   | ●       | ●       | ●              | ●       | ●          |         |
| E2C1715   | ●       | ●       | ●              | ●       | ●          |         |
| E2C2016   | ●       | ●       | ●              | ●       | ●          |         |

**KIT 269**

|            |
|------------|
| Code       |
| 0272779112 |
| Quantity   |
| 4 x 3      |



**KIT 282**

Ø 13

|            |
|------------|
| Code       |
| 0226399220 |
| Quantity   |
| 5 x 3      |



**KIT 287**

Ø 13

|            |
|------------|
| Code       |
| 0226399228 |
| Quantity   |
| 7 x 1      |



**KIT 283**

Ø 15

|            |
|------------|
| Code       |
| 0226399229 |
| Quantity   |
| 5 x 3      |



**KIT 288**

Ø 15

|            |
|------------|
| Code       |
| 0226399230 |
| Quantity   |
| 7 x 1      |



**KIT 271**

|            |
|------------|
| Code       |
| 0272779115 |
| Quantity   |
| 1 x 3      |



Ø 13

|            |
|------------|
| Code       |
| 0225509017 |
| Quantity   |
| 1 x 1      |



Ø 15

|            |
|------------|
| Code       |
| 0225509018 |
| Quantity   |
| 1 x 1      |



**INTERPUMP 59 EVOLUTION - 13 mm, 15 mm**

| Pump type | Valves  | Water seal kit |         |         |         | Oil seals | Pistons    |            |
|-----------|---------|----------------|---------|---------|---------|-----------|------------|------------|
|           | KIT 269 | KIT 282        | KIT 287 | KIT 283 | KIT 288 | KIT 271   | 0225509017 | 0225509018 |
| E3E2813   | ●       | ●              | ●       |         |         | ●         | ●          |            |
| E3E2815   | ●       | ●              | ●       |         |         | ●         | ●          |            |
| E3E2517   | ●       |                |         | ●       | ●       | ●         |            | ●          |
| E3E2520   | ●       |                |         | ●       | ●       | ●         |            | ●          |

**KIT 269**

|            |
|------------|
| Code       |
| 0272779112 |
| Quantity   |
| 4 x 3      |



**KIT 284**

Ø 18

|            |
|------------|
| Code       |
| 0272779121 |
| Quantity   |
| 5 x 3      |



**KIT 289**

Ø 18

|            |
|------------|
| Code       |
| 0226399227 |
| Quantity   |
| 7 x 1      |



**KIT 285**

Ø 20

|            |
|------------|
| Code       |
| 0226399223 |
| Quantity   |
| 5 x 3      |



**KIT 290**

Ø 20

|            |
|------------|
| Code       |
| 0226399224 |
| Quantity   |
| 7 x 1      |



**KIT 286**

Ø 22

|            |
|------------|
| Code       |
| 0226399221 |
| Quantity   |
| 5 x 3      |



**KIT 291**

Ø 22

|            |
|------------|
| Code       |
| 0226399222 |
| Quantity   |
| 7 x 1      |



**KIT 271**

|            |
|------------|
| Code       |
| 0272779115 |
| Quantity   |
| 1 x 3      |



Ø 18

|            |
|------------|
| Code       |
| 0225509015 |
| Quantity   |
| 1 x 1      |



Ø 20

|            |
|------------|
| Code       |
| 0225509014 |
| Quantity   |
| 1 x 1      |



Ø 22

|            |
|------------|
| Code       |
| 0225509011 |
| Quantity   |
| 1 x 1      |



INTERPUMP 59 EVOLUTION - 18 mm, 20 mm, 22 mm

| Pump type | Valves  | Water seal kit |         |         |         |        |         | Oil seals | Pistons    |            |            |
|-----------|---------|----------------|---------|---------|---------|--------|---------|-----------|------------|------------|------------|
|           | KIT 269 | KIT 284        | KIT 289 | KIT 285 | KIT 290 | KIT286 | KIT 291 | KIT 271   | 0225509015 | 0225509014 | 0225509011 |
| E3B1911   | ●       | ●              | ●       |         |         |        |         | ●         | ●          |            |            |
| E3C1713   | ●       | ●              | ●       |         |         |        |         | ●         | ●          |            |            |
| E3C1515   | ●       |                |         | ●       | ●       |        |         | ●         |            | ●          |            |
| E3C1218   | ●       |                |         | ●       | ●       |        |         | ●         |            | ●          |            |
| E3C1021   | ●       |                |         | ●       | ●       |        |         | ●         |            | ●          |            |
| E3B1515   | ●       |                |         | ●       | ●       |        |         | ●         |            | ●          |            |
| E3B1713   | ●       |                |         | ●       | ●       |        |         | ●         |            | ●          |            |
| E3B1021   | ●       |                |         |         |         | ●      | ●       | ●         |            |            | ●          |
| E3A1515   | ●       |                |         |         |         | ●      | ●       | ●         |            |            | ●          |
| E3B1218   | ●       |                |         |         |         | ●      | ●       | ●         |            |            | ●          |
| E3A1713   | ●       |                |         |         |         | ●      | ●       | ●         |            |            | ●          |
| E3B2511   | ●       | ●              | ●       |         |         |        |         | ●         | ●          |            |            |
| E3C2513   | ●       | ●              | ●       |         |         |        |         | ●         | ●          |            |            |
| E3B2513   | ●       |                |         | ●       | ●       |        |         | ●         |            | ●          |            |
| E3B2515   | ●       |                |         | ●       | ●       |        |         | ●         |            | ●          |            |
| E3C2515   | ●       |                |         | ●       | ●       |        |         | ●         |            | ●          |            |
| E3C2518   | ●       |                |         | ●       | ●       |        |         | ●         |            | ●          |            |
| E3C2521   | ●       |                |         | ●       | ●       |        |         | ●         |            | ●          |            |
| E3A2113   | ●       |                |         |         |         | ●      | ●       | ●         |            |            | ●          |
| E3A2115   | ●       |                |         |         |         | ●      | ●       | ●         |            |            | ●          |
| E3B2118   | ●       |                |         |         |         | ●      | ●       | ●         |            |            | ●          |
| E3B2121   | ●       |                |         |         |         | ●      | ●       | ●         |            |            | ●          |

**KR 11**

|            |
|------------|
| Code       |
| 0200107057 |
| Quantity   |
| 3 x 6      |



**KR 12**

|           |
|-----------|
| Code      |
| 022107058 |
| Quantity  |
| 3 x 6     |



**KR 13**

|            |
|------------|
| Code       |
| 0200107059 |
| Quantity   |
| 3 x 6      |



**KR 7**

Ø 12

|            |
|------------|
| Code       |
| 0700107022 |
| Quantity   |
| 3 x 3      |



**KR 2**

Ø 14

|            |
|------------|
| Code       |
| 0242607200 |
| Quantity   |
| 4 x 3      |



**KR 8**

Ø 14

|            |
|------------|
| Code       |
| 0200107062 |
| Quantity   |
| 6 x 3      |



**KR 5**

Ø 15

|            |
|------------|
| Code       |
| 0200107061 |
| Quantity   |
| 6 x 3      |



**KR 1**

Ø 18

|            |
|------------|
| Code       |
| 0242607201 |
| Quantity   |
| 6 x 3      |



**KR 4**

Ø 20

|            |
|------------|
| Code       |
| 0242607202 |
| Quantity   |
| 6 x 3      |



**KR 10**

Ø 20

|            |
|------------|
| Code       |
| 0200107064 |
| Quantity   |
| 6 x 3      |



| KRÄNZLE      |        |       |       |                |      |      |      |      |      |       |
|--------------|--------|-------|-------|----------------|------|------|------|------|------|-------|
| Pump type    | Valves |       |       | Water seal kit |      |      |      |      |      |       |
|              | KR 11  | KR 12 | KR 13 | KR 7           | KR 2 | KR 8 | KR 5 | KR 1 | KR 4 | KR 10 |
| 105          |        |       | ●     |                | ●    |      |      |      |      |       |
| 115          |        | ●     |       |                |      |      |      | ●    |      |       |
| 125          |        | ●     |       |                |      |      |      | ●    |      |       |
| 130          |        | ●     |       |                |      |      |      | ●    |      |       |
| 135          |        | ●     |       |                |      |      |      | ●    |      |       |
| 145 T        |        | ●     |       |                |      |      |      | ●    |      |       |
| 150          |        | ●     |       |                |      |      |      | ●    |      |       |
| 155          |        | ●     |       |                |      |      |      | ●    |      |       |
| 160 TS T     |        | ●     |       |                |      |      |      | ●    |      |       |
| 175 T        |        | ●     |       |                |      |      |      | ●    |      |       |
| 185          |        | ●     |       |                | ●    |      |      |      |      |       |
| 195 TS T     |        | ●     |       |                |      | ●    |      |      |      |       |
| 205 T        |        | ●     |       |                | ●    |      |      |      |      |       |
| AQ 10-250    | ●      |       |       |                |      |      |      | ●    |      |       |
| AQ 13-230    | ●      |       |       |                |      |      |      | ●    |      |       |
| AQ 15-200    | ●      |       |       |                |      |      |      | ●    |      |       |
| AQ 19-160    | ●      |       |       |                |      |      |      | ●    |      |       |
| AX/10-250    |        |       |       |                |      |      |      |      |      | ●     |
| AX/13-220    |        |       |       |                |      |      |      |      |      | ●     |
| AX/16-200    |        |       |       |                |      |      |      |      |      | ●     |
| AX/20-160    |        |       |       |                |      |      |      |      |      | ●     |
| B10/200      |        | ●     |       |                |      |      |      | ●    |      |       |
| B13/150      |        | ●     |       |                |      |      |      | ●    |      |       |
| B16/220      | ●      |       |       |                |      |      |      |      | ●    |       |
| B170 T       |        | ●     |       |                |      |      |      | ●    |      |       |
| B200 T       |        | ●     |       |                |      |      |      | ●    |      |       |
| B230 T       | ●      |       |       |                |      |      |      | ●    |      |       |
| B240 T       | ●      |       |       |                |      |      |      | ●    |      |       |
| B270 T       | ●      |       |       |                |      |      |      | ●    |      |       |
| D 26/250     | ●      |       |       |                |      |      |      | ●    |      |       |
| D 26/250 TST | ●      |       |       |                |      |      |      | ●    |      |       |
| D 30/180 TST | ●      |       |       |                |      |      |      | ●    |      |       |
| D 30/220     | ●      |       |       |                |      |      |      | ●    |      |       |
| HD 10/100 E  |        | ●     |       |                | ●    |      |      | ●    |      |       |
| HD 10/100 S  |        | ●     |       |                |      |      |      | ●    |      |       |
| HD 10/120    |        |       | ●     |                | ●    |      |      |      |      |       |
| HD 12/130    |        | ●     |       |                |      |      |      | ●    |      |       |
| HD 12/130 S  |        |       |       |                |      |      |      | ●    |      |       |
| HD 12/140 D  |        |       |       |                |      |      |      | ●    |      |       |
| HD 10-250    | ●      |       |       |                |      |      |      |      |      | ●     |
| HD 13-230    | ●      |       |       |                |      |      |      |      |      | ●     |
| HD 15-200    | ●      |       |       |                |      |      |      |      |      | ●     |
| HD 16-180    | ●      |       |       |                |      |      |      |      |      | ●     |
| HD 19-160    | ●      |       |       |                |      |      |      |      |      | ●     |
| HD 670 S     |        |       |       |                |      |      |      | ●    |      |       |
| HD 690 S     |        | ●     |       |                |      |      |      | ●    |      |       |
| HD 7/120     |        |       | ●     |                | ●    |      |      |      |      |       |
| HD 9/80 L    |        | ●     |       |                |      |      |      | ●    |      |       |
| HD 9/80 E    |        |       |       |                |      |      |      | ●    |      |       |
| JUNIOR 120   |        |       |       | ●              |      |      |      |      |      |       |
| JUNIOR 140   |        |       |       | ●              |      |      |      |      |      |       |

| KRÄNZLE           |        |       |       |                |      |      |      |      |      |       |
|-------------------|--------|-------|-------|----------------|------|------|------|------|------|-------|
| Pump type         | Valves |       |       | Water seal kit |      |      |      |      |      |       |
|                   | KR 11  | KR 12 | KR 13 | KR 7           | KR 2 | KR 8 | KR 5 | KR 1 | KR 4 | KR 10 |
| 1120              |        |       | ●     |                |      |      |      |      |      |       |
| 1120 T            |        |       | ●     |                |      |      |      |      |      |       |
| 1150              |        |       | ●     |                |      |      |      |      |      |       |
| 1150 T            |        |       | ●     |                |      |      |      | ●    |      |       |
| 3170 TST          | ●      |       |       |                |      |      |      |      |      | ●     |
| 3200 TST          | ●      |       |       |                |      |      |      |      |      | ●     |
| 3250              | ●      |       |       |                |      |      |      |      |      | ●     |
| 3250 TST          | ●      |       |       |                |      |      |      |      |      | ●     |
| 3270 TST          | ●      |       |       |                |      |      |      |      |      | ●     |
| POWER JET         |        |       | ●     |                |      | ●    |      |      |      |       |
| Profi-jet 10-250  | ●      |       |       |                |      |      |      |      |      | ●     |
| Profi-jet 13-230  | ●      |       |       |                |      |      |      |      |      | ●     |
| Profi-jet 15-200  | ●      |       |       |                |      |      |      |      |      | ●     |
| Profi-jet 16-180  | ●      |       |       |                |      |      |      |      |      | ●     |
| Profi-jet 19-160  | ●      |       |       |                |      |      |      |      |      | ●     |
| Profi-jet 100     |        |       |       |                |      |      |      | ●    |      |       |
| Profi-jet 130     |        |       |       |                |      |      |      | ●    |      |       |
| Profi-jet 150 D   |        |       |       |                |      |      |      | ●    |      |       |
| Profi-jet 180 D   |        | ●     |       |                |      | ●    |      |      |      |       |
| Quadro 9/170 TST  |        | ●     |       |                |      |      | ●    |      |      |       |
| Quadro 11/140 TST |        | ●     |       |                |      |      |      | ●    |      |       |
| Quadro 12/150 TST |        | ●     |       |                |      |      |      | ●    |      |       |
| Quadro 599 TST    |        | ●     |       |                |      |      |      | ●    |      |       |
| Quadro 799 TST    |        | ●     |       |                |      |      |      | ●    |      |       |
| Quadro 800 TST    | ●      |       |       |                |      |      |      |      |      | ●     |
| Quadro 1000 TS    | ●      |       |       |                |      |      |      |      |      | ●     |
| Quadro 1000 TST   | ●      |       |       |                |      |      |      |      |      | ●     |
| Quadro 1200 TS    | ●      |       |       |                |      |      |      |      |      | ●     |
| Quadro 1200 TST   | ●      |       |       |                |      |      |      |      |      | ●     |
| THERM 600 E       |        | ●     |       |                |      |      |      | ●    |      |       |
| THERM 601 E       |        | ●     |       |                |      |      |      | ●    |      |       |
| THERM 630         |        | ●     |       |                |      |      |      | ●    |      |       |
| THERM 635         |        | ●     |       |                |      |      |      | ●    |      |       |
| THERM 750         |        | ●     |       |                |      |      |      | ●    |      |       |
| THERM 755         |        | ●     |       |                |      |      |      | ●    |      |       |
| THERM 870         |        | ●     |       |                |      |      |      | ●    |      |       |
| THERM 890         | ●      |       |       |                |      |      |      |      |      | ●     |
| THERM 895         | ●      |       |       |                |      |      |      |      |      | ●     |
| THERM 900 E       | ●      |       |       |                |      |      |      |      |      | ●     |
| THERM 1160        | ●      |       |       |                |      |      |      |      |      | ●     |
| THERM 1165        | ●      |       |       |                |      |      |      |      |      | ●     |
| THERM C 11/130    |        | ●     |       |                |      |      |      | ●    |      |       |
| THERM C 13/180    |        | ●     |       |                |      |      |      | ●    |      |       |
| THERM C 15/150    |        | ●     |       |                |      |      |      | ●    |      |       |
| THERM CA 11/130   |        | ●     |       |                |      |      |      | ●    |      |       |
| THERM CA 12/150   |        | ●     |       |                |      |      |      | ●    |      |       |
| W11/135           | ●      |       |       |                |      |      |      |      |      | ●     |
| W13/230           | ●      |       |       |                |      |      |      |      |      | ●     |
| W15/200           | ●      |       |       |                |      |      |      |      |      | ●     |
| W19/160           | ●      |       |       |                |      |      |      |      |      | ●     |

**L 20**

|            |
|------------|
| Code       |
| 0200107108 |
| Quantity   |
| 4 x 3      |



**L 18**

**Ø 14**

|            |
|------------|
| Code       |
| 0200107109 |
| Quantity   |
| 1 x 3      |



**L 124**

**Ø 12**

|            |
|------------|
| Code       |
| 0200107110 |
| Quantity   |
| 1 x 3      |



**L 132**

**Ø 12**

|            |
|------------|
| Code       |
| 0200107118 |
| Quantity   |
| 1 x 3      |



**L 19**

|            |
|------------|
| Code       |
| 0200107119 |
| Quantity   |
| 1 x 3      |



**L 79**

|            |
|------------|
| Code       |
| 0200107120 |
| Quantity   |
| 1 x 3      |





| LAVOR / FASA    |        |      |                |       |           |      |
|-----------------|--------|------|----------------|-------|-----------|------|
| Pump type       | Valves |      | Water seal kit |       | Oil seals |      |
|                 | L 20   | L 18 | L 124          | L 132 | L 19      | L 79 |
| <b>LAVOR</b>    |        |      |                |       |           |      |
| BEST 24         |        |      | ●              |       |           | ●    |
| BEST 28         | ●      |      |                | ●     |           | ●    |
| BI-CLEANER      |        |      | ●              |       |           | ●    |
| COBRA 19        |        |      | ●              |       |           | ●    |
| COBRA 20        |        |      | ●              |       |           | ●    |
| COBRA 130       |        |      | ●              |       |           | ●    |
| DERBY           |        |      | ●              |       |           | ●    |
| DOLPHIN         | ●      | ●    |                |       | ●         |      |
| DOUBLE-PR       |        |      | ●              |       |           | ●    |
| DX              | ●      |      | ●              |       |           | ●    |
| DX'03           |        |      | ●              |       |           | ●    |
| EAGLE 20        | ●      | ●    |                |       | ●         |      |
| EAGLE 24        | ●      |      | ●              |       |           | ●    |
| EAGLE 28        | ●      |      |                | ●     |           | ●    |
| ED              |        |      | ●              |       |           | ●    |
| EKO             |        |      | ●              |       |           | ●    |
| EQ              | ●      | ●    |                |       | ●         |      |
| FALCON          | ●      | ●    |                |       | ●         |      |
| FALCON 12       | ●      |      | ●              |       |           | ●    |
| FKX 1018        | ●      | ●    |                |       | ●         |      |
| FKX 1123        | ●      |      | ●              |       |           | ●    |
| GT              | ●      | ●    |                |       | ●         |      |
| HAPPY           |        |      | ●              |       |           | ●    |
| HIPPOJET (HJ)   | ●      | ●    |                |       | ●         |      |
| HW              | ●      |      | ●              |       |           | ●    |
| HW 28           | ●      |      |                | ●     |           | ●    |
| JD              |        |      | ●              |       |           | ●    |
| JET             |        |      | ●              |       |           | ●    |
| JET POWER (JP)  | ●      | ●    |                |       | ●         |      |
| JOKER (JK)      | ●      | ●    |                |       | ●         |      |
| KD              |        |      | ●              |       |           | ●    |
| KOALA           | ●      | ●    |                |       | ●         |      |
| KS              | ●      | ●    |                |       | ●         |      |
| KS 12           | ●      |      | ●              |       |           | ●    |
| LD              | ●      |      | ●              |       |           | ●    |
| LD 18           | ●      |      |                | ●     |           | ●    |
| LP              | ●      | ●    |                |       | ●         |      |
| LW 1400 S       |        |      | ●              |       |           | ●    |
| MACH            | ●      |      |                | ●     |           | ●    |
| MACH 20'03      |        |      | ●              |       |           | ●    |
| MACH 28         | ●      |      |                | ●     |           | ●    |
| MF              |        |      | ●              |       |           | ●    |
| MISSOURI        | ●      |      |                | ●     |           | ●    |
| MODULO (MD)     | ●      | ●    |                |       | ●         |      |
| NOVAK           | ●      | ●    |                |       | ●         |      |
| PARANA          | ●      |      |                | ●     |           | ●    |
| PARTNER         | ●      | ●    |                |       | ●         |      |
| PJ POWER JET 24 | ●      |      | ●              |       |           | ●    |
| PJ POWER JET 28 | ●      |      |                | ●     |           | ●    |

| LAVOR / FASA      |        |      |                |       |           |      |
|-------------------|--------|------|----------------|-------|-----------|------|
| Pump type         | Valves |      | Water seal kit |       | Oil seals |      |
|                   | L 20   | L 18 | L 124          | L 132 | L 19      | L 79 |
| POWER 13          |        |      | ●              |       |           | ●    |
| POWER 15          |        |      | ●              |       |           | ●    |
| POWER 17          |        |      | ●              |       |           | ●    |
| RIO 1123          | ●      |      | ●              |       |           | ●    |
| SD                |        |      | ●              |       |           | ●    |
| SKANER            | ●      | ●    |                |       | ●         |      |
| SONIC             |        |      | ●              |       |           | ●    |
| SPARK             | ●      | ●    |                |       | ●         |      |
| SUN               |        |      | ●              |       |           | ●    |
| TANKER            | ●      | ●    |                |       | ●         |      |
| TD                |        |      | ●              |       |           | ●    |
| TECNICA 130       | ●      | ●    |                |       | ●         |      |
| TF                |        |      | ●              |       |           | ●    |
| THERMIC 3/S       | ●      | ●    |                |       | ●         |      |
| TIGER             | ●      |      | ●              |       |           | ●    |
| TIGER '03         |        |      | ●              |       |           | ●    |
| TURTLE            | ●      |      | ●              |       |           | ●    |
| VIPER '03         |        |      | ●              |       |           | ●    |
| VIPER 12          | ●      |      | ●              |       |           | ●    |
| VIPER 14          | ●      | ●    |                |       | ●         |      |
| WASHER 15         |        |      | ●              |       |           | ●    |
| WASHER 17         |        |      | ●              |       |           | ●    |
| WASHER 19         |        |      | ●              |       |           | ●    |
| WP                | ●      | ●    |                |       | ●         |      |
| WP '03            |        |      | ●              |       |           | ●    |
| WP 12             | ●      |      | ●              |       |           | ●    |
| YUKON             | ●      |      |                | ●     |           | ●    |
| <b>FASA</b>       |        |      |                |       |           |      |
| FA-SA AVANT       | ●      |      | ●              |       |           | ●    |
| FA-SA CHRONO      | ●      |      | ●              |       |           | ●    |
| FA-SA CHRONO '03  |        |      | ●              |       |           | ●    |
| FA-SA COUNTRY     | ●      |      | ●              |       |           | ●    |
| FA-SA DANCE       |        |      | ●              |       |           | ●    |
| FA-SA EXXEL20     | ●      |      | ●              |       |           | ●    |
| FA-SA EXXEL20 '03 |        |      | ●              |       |           | ●    |
| FA-SA FUNKY       | ●      | ●    |                |       | ●         |      |
| FA-SA HIPPO       | ●      | ●    |                |       | ●         |      |
| FA-SA JAZZ        |        |      | ●              |       |           | ●    |
| FA-SA KAIMAN      | ●      |      |                | ●     |           | ●    |
| FA-SA KAPPA A     | ●      |      | ●              |       |           | ●    |
| FA-SA KAPPA A '03 |        |      | ●              |       |           | ●    |
| FA-SA KAPPA 100   | ●      | ●    |                |       | ●         |      |
| FA-SA KLIMAT 120  | ●      |      | ●              |       |           | ●    |
| FA-SA KLIMAT 150  | ●      |      |                | ●     |           | ●    |
| FA-SA LEADER      |        |      | ●              |       |           | ●    |
| FA-SA ROCK 28     | ●      |      |                | ●     |           | ●    |
| FA-SA SAMBA 19    |        |      | ●              |       |           | ●    |
| FA-SA SOUL        |        |      | ●              |       |           | ●    |
| FA-SA SWING       | ●      |      | ●              |       |           | ●    |

**L 2**

|            |
|------------|
| Code       |
| 0200107121 |
| Quantity   |
| 2 x 6      |



**L 2/A**

|            |
|------------|
| Code       |
| 0200107122 |
| Quantity   |
| 4 x 3      |



**L 34**

|            |
|------------|
| Code       |
| 0200107123 |
| Quantity   |
| 2 x 6      |



**L 74**

|            |
|------------|
| Code       |
| 0200107124 |
| Quantity   |
| 4 x 3      |



**L 108**

|            |
|------------|
| Code       |
| 0200107074 |
| Quantity   |
| 2 x 6      |



**L 3**

**Ø 15**

|            |
|------------|
| Code       |
| 0200107125 |
| Quantity   |
| 1 x 6      |



**L 33**

**Ø 15**

|            |
|------------|
| Code       |
| 0200107126 |
| Quantity   |
| 2 x 3      |



**L 66**

**Ø 14**

|            |
|------------|
| Code       |
| 0200107127 |
| Quantity   |
| 1 x 3      |



**L 109**

**Ø 15**

|            |
|------------|
| Code       |
| 0200107082 |
| Quantity   |
| 4 x 3      |



**L 5**

|            |
|------------|
| Code       |
| 0200107083 |
| Quantity   |
| 1 x 3      |



**L 19**

|            |
|------------|
| Code       |
| 0200107119 |
| Quantity   |
| 1 x 3      |



| LAVOR / FASA      |        |          |         |         |          |                |         |         |          |           |         |
|-------------------|--------|----------|---------|---------|----------|----------------|---------|---------|----------|-----------|---------|
| Pump type         | Valves |          |         |         |          | Water seal kit |         |         |          | Oil seals |         |
|                   | KIT L2 | KIT L2/A | KIT L34 | KIT L74 | KIT L108 | KIT L3         | KIT L33 | KIT L66 | KIT L109 | KIT L5    | KIT L19 |
| <b>LAVOR</b>      |        |          |         |         |          |                |         |         |          |           |         |
| BEST              | ●      |          |         |         |          | ●              |         |         |          | ●         |         |
| JET FIRE 1000     | ●      |          |         |         |          | ●              |         |         |          | ●         |         |
| JOLLY 4           |        |          |         |         | ●        |                |         |         | ●        | ●         |         |
| JOLLY 5           |        |          |         |         | ●        |                |         |         | ●        | ●         |         |
| KARJET (KJ) BEST  | ●      |          |         |         |          | ●              |         |         |          | ●         |         |
| KARJET (KJ) OMNIA |        | ●        |         |         |          | ●              |         |         |          | ●         |         |
| KW (SPACE)        |        | ●        |         |         |          | ●              |         |         |          | ●         |         |
| LASER (LS)        |        | ●        |         |         |          | ●              |         |         |          | ●         |         |
| LAVORJET          | ●      |          |         |         |          | ●              |         |         |          | ●         |         |
| LKX               |        |          |         |         | ●        |                |         |         | ●        | ●         |         |
| LMX               |        |          |         |         | ●        |                |         |         | ●        | ●         |         |
| LW                | ●      |          |         |         |          | ●              |         |         |          | ●         |         |
| LWX 1400          |        |          | ●       |         |          |                | ●       |         |          | ●         |         |
| LWX 1500          |        |          | ●       |         |          |                | ●       |         |          | ●         |         |
| NPX 4             |        |          |         |         | ●        |                |         |         | ●        | ●         |         |
| NPX 1400          |        |          |         |         | ●        |                |         |         | ●        | ●         |         |
| NPX 1500          |        |          |         |         | ●        |                |         |         | ●        | ●         |         |
| OMNIA             |        | ●        |         |         |          | ●              |         |         |          | ●         |         |
| THERMIC 5         |        |          |         |         | ●        |                |         |         | ●        | ●         |         |
| THERMIC 5/S       |        |          |         | ●       |          |                |         | ●       |          |           | ●       |
| VULKER            |        |          | ●       |         |          |                | ●       |         |          | ●         |         |
| <b>FASA</b>       |        |          |         |         |          |                |         |         |          |           |         |
| FA-SA ARTIC       |        |          |         |         |          | ●              |         |         | ●        | ●         |         |
| FA-SA KURSAL      | ●      |          |         |         |          |                | ●       |         |          | ●         |         |
| FA-SA SUNDEK      |        |          |         |         |          | ●              |         |         | ●        | ●         |         |
| FA-SA TANGO       |        | ●        |         |         |          |                | ●       |         |          | ●         |         |

**SP 1**

|            |
|------------|
| Code       |
| 0200107070 |
| Quantity   |
| 2 x 6      |



**SP 2**

|            |
|------------|
| Code       |
| 0200107071 |
| Quantity   |
| 5 x 6      |



**SP 3**

|            |
|------------|
| Code       |
| 0200107072 |
| Quantity   |
| 3 x 6      |



**SP 4**

|            |
|------------|
| Code       |
| 0200107073 |
| Quantity   |
| 2 x 6      |



**SP 10**      **Ø 16**

|            |
|------------|
| Code       |
| 0200107075 |
| Quantity   |
| 5 x 3      |



**SP 5**      **Ø 18**

|            |
|------------|
| Code       |
| 0200107076 |
| Quantity   |
| 6 x 3      |



**SP 11**      **Ø 18**

|            |
|------------|
| Code       |
| 0200107081 |
| Quantity   |
| 4 x 3      |



**SP 6**      **Ø 18**

|            |
|------------|
| Code       |
| 0200107077 |
| Quantity   |
| 6 x 3      |



**SP 7**      **Ø 18**

|            |
|------------|
| Code       |
| 0200107078 |
| Quantity   |
| 5 x 3      |



**SP 8**      **Ø 18**

|            |
|------------|
| Code       |
| 0200107079 |
| Quantity   |
| 6 x 3      |



**SP 9**      **Ø 18**

|            |
|------------|
| Code       |
| 0200107080 |
| Quantity   |
| 6 x 3      |



**SP 12**      **Ø 18**

|            |
|------------|
| Code       |
| 0200109101 |
| Quantity   |
| 1 x 1      |



| SPECK       |        |      |      |      |                |      |       |      |      |      |      |       |         |       |       |       |
|-------------|--------|------|------|------|----------------|------|-------|------|------|------|------|-------|---------|-------|-------|-------|
| Pump type   | Valves |      |      |      | Water seal kit |      |       |      |      |      |      |       | Pistons |       |       |       |
|             | SP 1   | SP 2 | SP 3 | SP 4 | SP 10          | SP 5 | SP 11 | SP 6 | SP 7 | SP 8 | SP 9 | SP 12 | SP 13   | SP 14 | SP 15 | SP 16 |
| P10/13-100  |        | ●    |      |      |                | ●    | ●     |      |      |      |      | ●     |         |       |       |       |
| P10/15-130  |        | ●    |      |      |                | ●    | ●     |      |      |      |      | ●     |         |       |       |       |
| P11/10-100  |        | ●    |      |      |                | ●    | ●     |      |      |      |      | ●     |         |       |       |       |
| P11/13-100  |        | ●    |      |      |                | ●    | ●     |      |      |      |      | ●     |         |       |       |       |
| P11/15-150  |        | ●    |      |      |                | ●    | ●     |      |      |      |      | ●     |         |       |       |       |
| P11/10-100D |        |      |      |      |                |      |       |      |      |      |      | ●     |         |       |       |       |
| P11/13-100D |        |      |      |      |                |      |       |      |      |      |      | ●     |         |       |       |       |
| P11/15-150D |        |      |      |      |                |      |       |      |      |      |      | ●     |         |       |       |       |
| P21/5-450   |        |      | ●    |      |                |      |       |      |      |      |      |       |         |       |       |       |
| P21/7-400   |        |      | ●    |      |                |      |       |      |      |      |      |       |         |       |       |       |
| P21/15-160  |        | ●    |      |      |                |      |       | ●    |      |      |      | ●     |         |       |       |       |
| P21/16-200  | ●      |      |      |      | ●              |      |       |      |      |      |      |       |         | ●     |       |       |
| P21/18-130  |        | ●    |      |      |                |      |       |      |      |      |      |       | ●       |       |       |       |
| P21/23-130  |        | ●    |      |      |                |      |       |      |      |      |      |       | ●       |       |       |       |
| P21/18-130D |        |      |      |      |                |      |       |      |      |      |      |       | ●       |       |       |       |
| P21/23-130D |        |      |      |      |                |      |       |      |      |      |      |       | ●       |       |       |       |
| P22/15-280  |        |      |      |      |                |      |       |      |      |      |      |       |         | ●     |       |       |
| NP10/10-140 |        |      | ●    |      |                |      |       |      | ●    |      |      |       |         |       | ●     |       |
| NP10/13-140 |        |      | ●    |      |                |      |       |      | ●    |      |      |       |         |       | ●     |       |
| NP10/15-140 |        |      | ●    |      |                |      |       |      | ●    |      |      |       |         |       | ●     |       |
| NP16/14-210 |        |      | ●    |      |                |      |       |      |      | ●    |      |       |         |       | ●     |       |
| NP16/15-210 |        |      | ●    |      |                |      |       |      |      | ●    |      |       |         |       | ●     |       |
| NP16/18-140 |        |      | ●    |      |                |      |       |      |      |      |      |       |         |       |       |       |
| NP16/21-140 |        |      | ●    |      |                |      |       |      |      |      |      |       |         |       |       |       |
| NP25/21-280 |        |      |      | ●    |                |      |       |      |      |      | ●    |       |         |       |       | ●     |
| NP25/21-350 |        |      |      | ●    |                |      |       |      |      |      | ●    |       |         |       |       | ●     |
| NP25/25-220 |        |      |      | ●    |                |      |       |      |      |      | ●    |       |         |       |       | ●     |

**SP 13**      **Ø 20**

|            |
|------------|
| Code       |
| 0200109102 |
| Quantity   |
| 1 x 1      |



**SP 14**      **Ø 16**

|            |
|------------|
| Code       |
| 0200109103 |
| Quantity   |
| 1 x 1      |



**SP 15**      **Ø 18**

|            |
|------------|
| Code       |
| 0200109104 |
| Quantity   |
| 1 x 1      |



**SP 16**      **Ø 18**

|            |
|------------|
| Code       |
| 0200109105 |
| Quantity   |
| 1 x 1      |



**VALVE SET "K"**

| Code       | Type | Quantity |
|------------|------|----------|
| 0200107012 | 18   | 6        |
| 0200107013 | 22   | 6        |

**WASHER "K"**

| Code       | Type    | Material |
|------------|---------|----------|
| 0700199511 | 14 x 24 | plastic  |
| 0700199512 | 18 x 28 | plastic  |
| 0700199513 | 20 x 30 | plastic  |
| 0700199514 | 22 x 32 | plastic  |

**WATER SEAL "K"**

| Code       | Type    | Type          |
|------------|---------|---------------|
| 0100503914 | 12 x 20 | high pressure |
| 0200107023 | 14 x 20 | low pressure  |
| 0200107000 | 14 x 22 | high pressure |
| 0200107022 | 14 x 22 | high pressure |
| 0200107002 | 18 x 26 | high pressure |
| 0200107005 | 18 x 28 | low pressure  |
| 0200107014 | 20 x 28 | high pressure |
| 0200107024 | 20 x 30 | low pressure  |
| 0200107010 | 22 x 30 | high pressure |
| 0200107007 | 22 x 32 | low pressure  |
| 0200107015 | 24 x 34 | high pressure |

**OIL SEAL "K"**

| Code       | Type          |
|------------|---------------|
| 0200107063 | 14 x 22 x 5/7 |
| 0226307100 | 18 x 26 x 6/8 |
| 0226307115 | 20 x 28 x 6/8 |
| 0226307120 | 22 x 30 x 6/8 |

**CERAMIC PISTON "K"**

| Code       | Diameter | Length |
|------------|----------|--------|
| 0200109000 | 18 mm    | 30 mm  |
| 0200109001 | 20 mm    | 35 mm  |

**VACUUM CLEANER HOSE - BLACK**

| Code       | Size  | Inside (mm) | Outside (mm) |
|------------|-------|-------------|--------------|
| 1324401212 | DN 32 | 32          | 40           |
| 1324401226 | DN 38 | 38          | 48           |
| 1324401234 | DN 51 | 51          | 59           |



**VACUUM CLEANER HOSE - BLACK ANTISTATIC**

| Code       | Size  | Inside (mm) | Outside (mm) |
|------------|-------|-------------|--------------|
| 1324401202 | DN 32 | 32          | 40           |
| 1300501101 | DN 38 | 38          | 48           |
| 1324403002 | DN 51 | 51          | 59           |



**VACUUM CLEANER HOSE - GRAY**

| Code       | Size  | Inside (mm) | Outside (mm) |
|------------|-------|-------------|--------------|
| 1324401213 | DN 32 | 32          | 40           |
| 1324401227 | DN 38 | 38          | 48           |
| 1324401237 | DN 51 | 51          | 59           |



**VACUUM CLEANER HOSE - SILVER**

| Code       | Size  | Inside (mm) | Outside (mm) |
|------------|-------|-------------|--------------|
| 1324401214 | DN 32 | 32          | 40           |
| 1324401215 | DN 38 | 38          | 48           |
| 1324401216 | DN 51 | 51          | 59           |



**HOSE CONNECTOR**

| Code       | Inlet | Outlet | Colour |
|------------|-------|--------|--------|
| 1324401001 | DN 32 | DN 32  | black  |
| 1324401002 | DN 32 | DN 32  | gray   |
| 1324401006 | DN 32 | DN 38  | black  |
| 1324401003 | DN 38 | DN 38  | black  |
| 1324401004 | DN 38 | DN 38  | gray   |
| 1324401007 | DN 38 | DN 51  | black  |
| 1324401018 | DN 51 | DN 51  | gray   |



**SWIVEL SCREW CUFF**

| Code       | Inlet (hose) | Outlet (inside / outside mm) |
|------------|--------------|------------------------------|
| 1300501009 | DN 32        | 26 / 32                      |
| 1300501010 | DN 32        | 31 / 35                      |
| 1324401063 | DN 32        | 31 / 38                      |
| 1324401059 | DN 32        | 53 / 58                      |
| 1324401061 | DN 38        | 38 / 45                      |
| 1324401060 | DN 38        | 53 / 58                      |
| 1324401019 | DN 51        | 53 / 58                      |



**ELASTIC SCREW CUFF**



| Code       | Inlet (hose) | Outlet (inside / outside mm) | Type       |
|------------|--------------|------------------------------|------------|
| 1324401005 | DN 32        | 32 / 38                      | -          |
| 1324401000 | DN 32        | 32 / 38                      | antistatic |
| 1324401009 | DN 32        | 38 / 45                      | -          |
| 1324401012 | DN 38        | 38 / 45                      | -          |
| 1324401015 | DN 38        | 38 / 45                      | antistatic |
| 1324401010 | DN 38        | 44 / 52                      | -          |
| 1324401017 | DN 51        | 51 / 58                      | -          |
| 1324401028 | DN 51        | 51 / 58                      | antistatic |



**NIPPLE**

| Code       | Inside | Outside |
|------------|--------|---------|
| 1324401199 | 32     | 35      |



**STRAIGHT TUBE**

| Code        | Inlet (mm) | Outlet (mm) | Length (mm) | Material |
|-------------|------------|-------------|-------------|----------|
| 1300502201  | 32 Inside  | 32 Outside  | 465         | PVC      |
| 1300502202  | 35 Inside  | 35 Outside  | 530         | PVC      |
| 1324401221C | 32 Inside  | 32 Outside  | 500         | chrome   |
| 1324401221  | 32 Inside  | 32 Outside  | 500         | chrome   |
| 1324401222  | 36 Inside  | 36 Outside  | 500         | chrome   |
| 1324401223  | 38 Inside  | 38 Outside  | 490         | chrome   |
| 1324401228  | 50 Inside  | 50 Outside  | 500         | chrome   |



**BENT TUBE**

| Code        | Inlet (mm) | Outlet (mm) | Length (mm) | Material | Type       |
|-------------|------------|-------------|-------------|----------|------------|
| 1324401233  | 32 Outside | 32 Outside  | 300         | chrome   | -          |
| 1324401236C | 32 Outside | 32 Outside  | 500         | chrome   | air regul. |
| 1324401238  | DN 32      | 36 Outside  | 430         | chrome   | air regul. |
| 1324401231  | 38 Outside | 38 Outside  | 490         | chrome   | -          |
| 1324401230  | 50 Inside  | 50 Outside  | 500         | chrome   | -          |



**SERVICE TOOL**

| Code       | Inlet (inside mm) | Length (mm) |
|------------|-------------------|-------------|
| 1324401147 | 32                | 210         |
| 1324401149 | 32                | 340         |
| 1324401148 | 35                | 210         |
| 1324401154 | 35                | 340         |
| 1324401155 | 37                | 210         |



**SERVICE TOOL**

| Code       | Inlet (inside mm) | Length (mm) |
|------------|-------------------|-------------|
| 1324401150 | 45                | 245         |



**CERVICE TOOL**

| Code       | Inlet (inside mm) | Length (mm) |
|------------|-------------------|-------------|
| 1324401163 | 58                | 270         |
| 1324401151 | 58                | 365         |



**CERVICE TOOL WITH INSERT**

| Code       | Inlet (inside mm) | Length (mm) |
|------------|-------------------|-------------|
| 0702107449 | 45                | 350         |
| 0702106817 | 58                | 370         |



**ELASTIC CERVICE TOOL**

| Code       | Inlet (hose) | Length (mm) |
|------------|--------------|-------------|
| 1324401164 | DN 38        | 410         |
| 1324401165 | DN 51        | 410         |



**ELASTIC CERVICE TOOL WITH INSERT**

| Code       | Inlet (hose) | Length (mm) |
|------------|--------------|-------------|
| 0702106767 | DN 51        | 420         |



**DUSTING BRUSH**

| Code       | Inlet (inside mm) |
|------------|-------------------|
| 1324401170 | 32                |
| 1324401171 | 35                |
| 1324401181 | 37                |
| 1324401146 | 38                |



**DUSTING BRUSH - BASIC**

| Code        | Inlet (inside mm) |
|-------------|-------------------|
| 1324401170C | 32                |
| 1324401171C | 35                |



**RADIATOR BRUSH**

| Code       | Inlet (inside mm) |
|------------|-------------------|
| 1324401152 | 33 x 15           |





**UNIVERSAL BRUSH**

| Code       | Inlet (inside mm) |
|------------|-------------------|
| 1324401173 | 32                |
| 1324401174 | 35                |



**UNIVERSAL BRUSH - BASIC**

| Code        | Inlet (inside mm) |
|-------------|-------------------|
| 1324401173C | 32                |
| 1324401174C | 35                |



**UNIVERSAL BRUSH - BLACK**

| Code       | Inlet (inside mm) |
|------------|-------------------|
| 0702106191 | 35                |



**NOZZLE WITH NYLON HAIR**

| Code       | Inlet (inside mm) |
|------------|-------------------|
| 1324401159 | 32                |
| 1324401160 | 35                |



**NOZZLE WITH VELVET**

| Code       | Inlet (inside mm) |
|------------|-------------------|
| 1324401162 | 32                |
| 1324401145 | 35                |



**ASKEW NOZZLE**

| Code       | Inlet (inside mm) |
|------------|-------------------|
| 1324401153 | 35                |



**UPHOLSTERY NOZZLE**



| Code       | Type     |
|------------|----------|
| 0000002130 | <b>K</b> |



**HORSE COMB**

| Code       | Inlet (inside mm) | Type                 |
|------------|-------------------|----------------------|
| 1324401176 | 35                | natural hair         |
| 1324401175 | 35                | plastic harrow short |
| 1324401177 | 35                | plastic harrow long  |

**TURBO BRUSH**

| Code       | Inlet (inside mm) | Type       |
|------------|-------------------|------------|
| 1324401142 | 32                | upholstery |
| 1324401136 | 32                |            |
| 1324401141 | 35                |            |



**FLOOR NOZZLE**

| Code       | Inlet (inside mm) |
|------------|-------------------|
| 1324401137 | 37                |



**FLOOR NOZZLE KOMBI WESSELS**

| Code       | Inlet (inside mm) |
|------------|-------------------|
| 1324401120 | 32                |
| 1324401121 | 35                |
| 1324401122 | 38                |



**FLOOR NOZZLE KOMBI WESSELS - BASIC**

| Code        | Inlet (inside mm) |
|-------------|-------------------|
| 1324401120C | 32                |
| 1324401122C | 38                |



**PLASTIC FLOOR NOZZLE**

| Code       | Inlet (inside mm) | Width (mm) | Material |
|------------|-------------------|------------|----------|
| 1324401132 | 32                | 300        | rubber   |
| 1324401130 | 32                | 300        | hair     |
| 1324401157 | 32                | 360        | rubber   |
| 1324401135 | 32                | 360        | hair     |
| 1324401128 | 35                | 360        | rubber   |
| 1324401129 | 35                | 360        | hair     |
| 1324401140 | 38                | 360        | hair     |



**PLASTIC FLOOR NOZZLE - BASIC**

| Code        | Inlet (inside mm) | Width (mm) | Material      |
|-------------|-------------------|------------|---------------|
| 1324401130K | 32                | 300        | hair + rubber |
| 1324401135K | 32                | 360        | hair + rubber |
| 1324401129K | 35                | 360        | hair + rubber |



**METAL FLOOR NOZZLE**



| Code       | Inlet (inside mm) | Width (mm) | Material |
|------------|-------------------|------------|----------|
| 1324402000 | 32                | 450        | rubber   |
| 1324402001 | 32                | 450        | hair     |
| 1324402008 | 35                | 450        | rubber   |
| 1324402007 | 35                | 450        | hair     |
| 1324402003 | 38                | 450        | rubber   |
| 1324402002 | 38                | 450        | hair     |
| 1324402004 | 50                | 450        | rubber   |
| 1324402005 | 50                | 450        | hair     |
| 1324402006 | 50                | 500        | hair     |
| 1324401900 | lip               | 450        | rubber   |
| 1324401901 | lip               | 450        | hair     |
| 1324401904 | lip               | 500        | rubber   |
| 1324401902 | lip               | 500        | hair     |



**WALL HANG SUPPORT - PLASTIC**

| Code       |
|------------|
| 1102402061 |



**WALL HANG SUPPORT - CHROME**

| Code       |
|------------|
| 1102402062 |



**ACCESSORY BAG**

| Code       |
|------------|
| 1324403005 |



**WATER PUMP**



| Code       | Voltage (V) | Power (W) |
|------------|-------------|-----------|
| 0400506100 | 230         | 40        |



**WATER PUMP WITH CABLE**



| Code       | Voltage (V) | Power (W) |
|------------|-------------|-----------|
| 0400506119 | 230         | 40        |

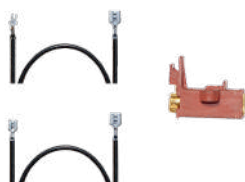

**SPARE PARTS FOR VACUUM MOTOR**

| Code       | Opis                  |
|------------|-----------------------|
| 1300506302 | cable 400 mm - TYPE 1 |
| 1300506329 | cable 550 mm - TYPE 2 |
| 1300506303 | carbon brush          |

VACUUM MOTOR



|               |         |        |
|---------------|---------|--------|
| Code          |         |        |
| 1300506300    |         |        |
| Power (W / V) | Turbine | Cable  |
| 1100 / 230    | 1       | Type 1 |

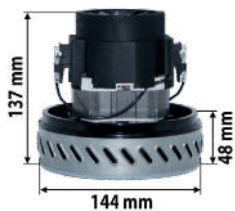

VACUUM MOTOR BASIC



|               |         |        |
|---------------|---------|--------|
| Code          |         |        |
| 1300506320Z   |         |        |
| Power (W / V) | Turbine | Cable  |
| 1100 / 230    | 1       | Type 2 |



VACUUM MOTOR



|               |         |        |
|---------------|---------|--------|
| Code          |         |        |
| 1300506301    |         |        |
| Power (W / V) | Turbine | Cable  |
| 1200 / 230    | 2       | Type 1 |

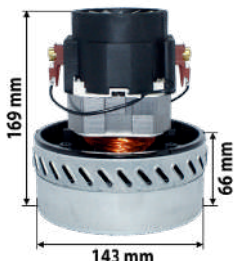

VACUUM MOTOR BASIC



|               |         |        |
|---------------|---------|--------|
| Code          |         |        |
| 1300506319Z   |         |        |
| Power (W / V) | Turbine | Cable  |
| 1200 / 230    | 2       | Type 2 |

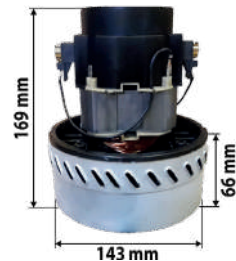

VACUUM MOTOR

|               |         |        |
|---------------|---------|--------|
| Code          |         |        |
| 1300506313    |         |        |
| Power (W / V) | Turbine | Cable  |
| 1200 / 230    | 2       | Type 1 |

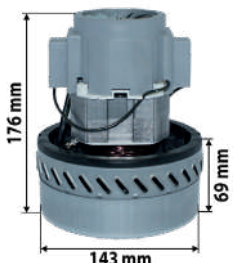

VACUUM MOTOR BASIC

|               |         |        |
|---------------|---------|--------|
| Code          |         |        |
| 1300506313Z   |         |        |
| Power (W / V) | Turbine | Cable  |
| 1200 / 230    | 2       | Type 2 |

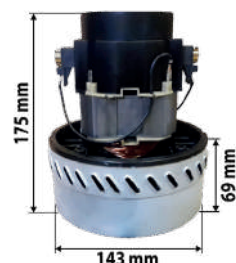

VACUUM MOTOR



|               |         |       |
|---------------|---------|-------|
| Code          |         |       |
| 1300506306    |         |       |
| Power (W / V) | Turbine | Cable |
| 1100 / 230    | 2       | -     |

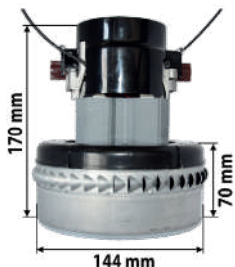

VACUUM MOTOR

|               |         |        |
|---------------|---------|--------|
| Code          |         |        |
| 1300506312    |         |        |
| Power (W / V) | Turbine | Cable  |
| 1150 / 230    | 2       | Type 1 |

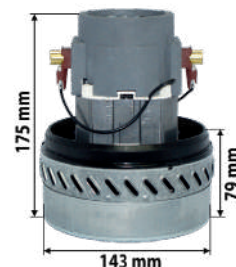

VACUUM MOTOR

|               |         |        |
|---------------|---------|--------|
| Code          |         |        |
| 1300506332    |         |        |
| Power (W / V) | Turbine | Cable  |
| 1100 / 230    | 1       | Type 1 |



VACUUM MOTOR

|               |         |       |
|---------------|---------|-------|
| Code          |         |       |
| 1300506307    |         |       |
| Power (W / V) | Turbine | Cable |
| 430 / 24      | 2       | -     |



VACUUM MOTOR

|               |         |       |
|---------------|---------|-------|
| Code          |         |       |
| 1300506310    |         |       |
| Power (W / V) | Turbine | Cable |
| 740 / 36      | 3       | -     |



## VACUUM MOTOR DOMEL

|               |         |        |
|---------------|---------|--------|
| Code          |         |        |
| 1300506311    |         |        |
| Power (W / V) | Turbine | Cable  |
| 800 / 230     | 2       | Type 2 |

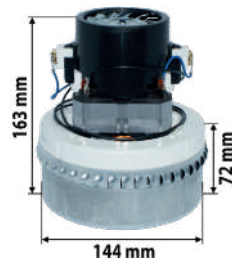

## VACUUM MOTOR DOMEL

|                       |         |        |
|-----------------------|---------|--------|
| Code                  |         |        |
| 1300506327 (MKM 7568) |         |        |
| Power (W / V)         | Turbine | Cable  |
| 1000 / 230            | 2       | Type 2 |



## VACUUM MOTOR DOMEL

|                         |         |        |
|-------------------------|---------|--------|
| Code                    |         |        |
| 1300506325 (MKM 7778-5) |         |        |
| Power (W / V)           | Turbine | Cable  |
| 1200 / 230              | 2       | Type 2 |



## VACUUM MOTOR DOMEL

|                         |         |        |
|-------------------------|---------|--------|
| Code                    |         |        |
| 1300506331 (MKM 7778-4) |         |        |
| Power (W / V)           | Turbine | Cable  |
| 1200 / 230              | 2       | Type 2 |



## VACUUM MOTOR DOMEL K

|                         |         |        |
|-------------------------|---------|--------|
| Code                    |         |        |
| 1300506326 (MKM 7586-2) |         |        |
| Power (W / V)           | Turbine | Cable  |
| 1200 / 230              | 2       | Type 2 |

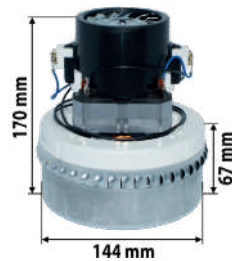

## VACUUM MOTOR DOMEL

|                          |         |        |
|--------------------------|---------|--------|
| Code                     |         |        |
| 1300506335 (MKM 7363-12) |         |        |
| Power (W / V)            | Turbine | Cable  |
| 1200 / 230               | 2       | Type 2 |



## VACUUM MOTOR DOMEL

|                       |         |        |
|-----------------------|---------|--------|
| Code                  |         |        |
| 0702104043 (MKM 7788) |         |        |
| Power (W / V)         | Turbine | Cable  |
| 1400 / 230            | 2       | Type 2 |

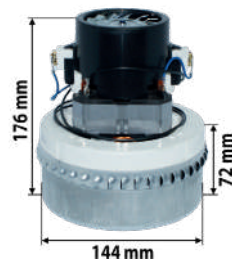

## VACUUM MOTOR DOMEL K NA

|               |         |        |
|---------------|---------|--------|
| Code          |         |        |
| 1300504322    |         |        |
| Power (W / V) | Turbine | Cable  |
| 1350 / 230    | 2       | Type 2 |



## VACUUM MOTOR DOMEL K NA

|               |         |        |
|---------------|---------|--------|
| Code          |         |        |
| 1300506321    |         |        |
| Power (W / V) | Turbine | Cable  |
| 1200 / 230    | 2       | Type 2 |



## VACUUM MOTOR K

|               |         |        |
|---------------|---------|--------|
| Code          |         |        |
| 1300506304    |         |        |
| Power (W / V) | Turbine | Cable  |
| 1050 / 230    | 1       | Type 2 |

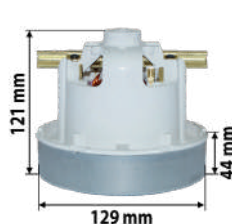

## VACUUM MOTOR DOMEL K

|               |         |        |
|---------------|---------|--------|
| Code          |         |        |
| 1300506323    |         |        |
| Power (W / V) | Turbine | Cable  |
| 2100 / 230    | 2       | Type 2 |

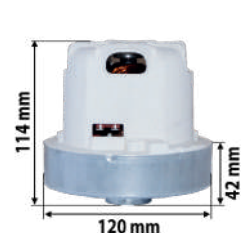

VACUUM MOTOR



| Code          |         |        |
|---------------|---------|--------|
| 1300506305    |         |        |
| Power (W / V) | Turbine | Cable  |
| 1200 / 230    | 2       | Type 2 |



VACUUM MOTOR



| Code          |         |        |
|---------------|---------|--------|
| 1300506315    |         |        |
| Power (W / V) | Turbine | Cable  |
| 1100 / 230    | 2       | Type 2 |



VACUUM MOTOR

| Code          |         |        |
|---------------|---------|--------|
| 0702107437    |         |        |
| Power (W / V) | Turbine | Cable  |
| 1800 / 230    | 1       | Type 2 |

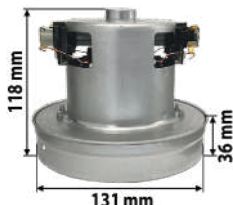

VACUUM MOTOR

| Code          |         |        |
|---------------|---------|--------|
| 0702107436    |         |        |
| Power (W / V) | Turbine | Cable  |
| 2000 / 230    | 1       | Type 2 |



REPLACEMENT FILTER

240x140x55 mm



| Code       | Fits to  |
|------------|--|
| 0139701104 | NT35/1 Eco/Te/M; NT 45/1 Eco/Te/M; NT 55/1 Eco/Te/M; NT361 Eco/Te/M; NT561 Eco/Te/M; NT611 Eco/ Te/M; NT25/1 Ap; NT35/1 Ap; NT611KF; NT45/1 Tact; NT45/1 Tact Te |



REPLACEMENT FILTER

300x140x70 mm



| Code       | Fits to   |
|------------|---|
| 0139701107 | NT 65/2 Eco, NT 65/2 Eco Tc, NT 72/2 Eco Tc, NT 802 |



REPLACEMENT FILTER

200x75x70 mm



| Code       | Fits to  |
|------------|--|
| 0139701106 | 2501, 2501 TE, 2601, 2601 Plus, 3001, SE3001, 3001 Hot, SE2001, 2701, A2701, 2701 TE, A2701 TE, A2731 Pt, 2801, A2801, 2801 Plus, A2801 Plus |



REPLACEMENT FILTER

Ø122x115 mm



| Code       | Fits to   |
|------------|---|
| 0139701105 | 1000, A100, A1001, 2101, A2101, 2101TE, A2131pt, 2111, A2111, 2301, 2105, 4000 plus, 4000TE, 2201F, A2201, A2231pt, A2251Me, 2901F, A2901, A2004, A2054Me, A2024pt, A2204, A2234pt, A2254, A2534pt, 2654Me, K2105 |





**REPLACEMENT FILTER WHITE**

**240x140x55 mm**



| Code        | Fits to  |
|-------------|--|
| 0139701104W | NT25/1, NT30/1, NT35/1, NT 40/1, NT45/1, NT55/1, NT361, NT561, NT611 |



**REPLACEMENT FILTER WHITE**

**300x140x70 mm**



| Code        | Fits to                   |
|-------------|---------------------------|
| 0139701107W | NT 65/2, NT 72/2, NT 75/2 |



**REPLACEMENT FILTER WHITE**

**215x115x58 mm**



| Code        | Fits to                              |
|-------------|--------------------------------------|
| 0139701108W | K2000, K3500, K3501, NT14/1, NT 351, |



**REPLACEMENT FILTER WHITE**

**Ø140x185 mm**



| Code       | Fits to   |
|------------|---|
| 0139701209 | Aero 20, Aero 25, Aero 26, Aero 35, Aero 400, Aero 440, Aero 640, Aero 840, Attix 30, Attix 40, Attix 50, Attix 350, Attix 360, Attix 550, Attix 560, Attix 590, Attix 751, Attix 761, Attix 791, Centix 60 (Premium), Multi 20, Multi 30, SQ 650-11, SQ 650-21 |



**VACUUM FILTER BAGS**

**575 x 415, Ø 63mm**



| Code       | Fits to  | Quantity | Material   |
|------------|--|----------|------------|
| 0139701122 | NT 35/1 Tact Te; NT 35/1 Tact Te M; NT 35/1 Ap; NT 35/1 Ap Te;<br>Replacement: 6.907-479.0 | 5        | Microfiber |



**VACUUM FILTER BAGS**

**510 x 250, Ø 49mm**



| Code       | Fits to   | Quantity | Material   |
|------------|---|----------|------------|
| 0139701123 | T 7/1; T9/1; T 10/1<br>Replacement: 6.904-084.0 | 5        | Microfiber |



VACUUM FILTER BAGS

990 x 400, Ø 65mm



| Code       | Fits to                                    | Quantity | Material   |
|------------|--|----------|------------|
| 0139701124 | NT 700; NT 702<br>Replacement: 6.904-123.0 | 5        | Microfiber |



VACUUM FILTER BAGS

550 x 420, Ø 48mm



| Code       | Fits to  | Quantity | Material   |
|------------|--|----------|------------|
| 0139701125 | T 12/1; T 15/1; T 17/1<br>Replacement: 6.904-312.0 | 5        | Microfiber |



VACUUM FILTER BAGS

430 x 500, Ø 50mm



| Code       | Fits to   | Quantity | Material   |
|------------|---|----------|------------|
| 0139701126 | MV 4-MV 6; WD 4-WD 6; WD 4.000-WD 5.999<br>Replacement: 2.863-006.0 | 5        | Microfiber |



VACUUM FILTER BAGS

290 x 245, Ø 62mm



| Code       | Fits to   | Quantity | Material   |
|------------|---|----------|------------|
| 0139701135 | A 2004, A 2003, A 2004, A 2014 CV, A 2024 pt,<br>A 2025 Me, A 2054 Me, A 2064 pt, A 2074 pt,<br>WD 2.200, WD 2.299, MV2<br>Replacement: 6.904-322.0 | 10       | Microfiber |



VACUUM FILTER BAGS

575 x 200, Ø 62mm



| Code       | Fits to  | Quantity | Material |
|------------|--|----------|----------|
| 0139701127 | NT 25/1 Ap; NT 35/1 Ap; NT 35/1 Eco; NT 35/1 Eco<br>TE; NT 35/1 Eco M; NT 361 Eco; NT 361 Eco TE; NT<br>361 Eco M; NT 361 Eco TEA; NT 361 Eco MA; NT 361<br>Eco BS; NT 611 Eco BS;<br>Replacement: 6.904-210.0 | 5        | Paper    |



VACUUM FILTER BAGS

555 x 165, Ø 64mm



| Code       | Fits to  | Quantity | Material |
|------------|--|----------|----------|
| 0139701128 | 2701; A2701; 2701 TE; A2701 pt; 2801; A2801; 2801<br>plus; A 2801 plus<br>Replacement: 6.904-263 | 10       | Paper    |





VACUUM FILTER BAGS

490 x 205, Ø 37mm



| Code       | Fits to  | Quantity | Material |
|------------|--|----------|----------|
| 0139701129 | 1000; K1000; A1000; 1001; 5200; T 171; T 191;<br>WINNER VAC 1000; 1200<br>Replacement: 6.904-239, 6.904-216, 6.904-218 | 10       | Paper    |



VACUUM FILTER BAGS

295 x 170, Ø 65mm



| Code       | Fits to  | Quantity | Material |
|------------|--|----------|----------|
| 0139701130 | 2101; 2101 TE; 2111; 2301; 4000 Plus; 4000 TE;<br>A 2101; A 2131; A2111; A2105; Aqua 15; Dry 15;<br>S 4125; S 5125<br>Replacement: 6.904-167 | 10       | Paper    |



VACUUM FILTER BAGS

510 x 260, Ø 62mm



| Code       | Fits to  | Quantity | Material |
|------------|--|----------|----------|
| 0139701131 | NT 351 ECO PROFI; NT 301; K300; 2000E; NT301;<br>NT351 ECO; NT351 HQ<br>Replacement: 6.904-143; 6.904-076; 6.904-072;<br>6.906-101 | 5        | Paper    |



VACUUM FILTER BAGS

415 x 205, Ø 63mm



| Code       | Fits to   | Quantity | Material |
|------------|---|----------|----------|
| 0139701132 | 2501; 2501 TE; 2601; 2601 Plus; 3001; 3001 Plus;<br>SE3001; NT 181 - PUZZI 90<br>Replacement: 6.904-143 | 5        | Paper    |



VACUUM FILTER BAGS

240 x 205, Ø 62mm



| Code       | Fits to  | Quantity | Material |
|------------|--|----------|----------|
| 0139701133 | A 2004; A 2003; A 2014 CV; A 2024 pt; A 2025 Me;<br>A 2054 Me; A 2064 pt; A 2074 pt; WD 2.200 - WD<br>2.299; MV2<br>Replacement: 6.904-143; 6.904-076; 6.904-072;<br>6.906-101 | 10       | Paper    |

**VACUUM FILTER BAGS**

300 x 375, Ø 60mm



| Code       | Fits to   | Quantity | Material   |
|------------|---|----------|------------|
| 0139701136 | GS80/90, GA70, GM80, GM90, GS84, G90, G90 Allergic Vac,- 816200, 82095000 | 5        | Microfiber |



**VACUUM FILTER BAGS**

415 x 540, Ø 63mm



| Code       | Fits to  | Quantity | Material   |
|------------|--|----------|------------|
| 0139701137 | NILFISK AERO 20, NILFISK AERO 20-11, NILFISK AERO 20-21, NILFISK AERO 25-11, NILFISK AERO 25-21, PROTOOL VCP 300 | 5        | Microfiber |



**VACUUM FILTER BAGS**

520 x 760, Ø 66mm



| Code       | Fits to           | Quantity | Material   |
|------------|-------------------|----------|------------|
| 0139701138 | ALTO, ATTIX 33/44 | 5        | Microfiber |



**VACUUM FILTER BAGS**

520 x 760, Ø 66mm



| Code       | Fits to                        | Quantity | Material   |
|------------|--------------------------------|----------|------------|
| 0139701139 | ALTO, ATTIX 33/44 - drobny pył | 5        | Microfiber |



**VACUUM FILTER BAGS**

390 x 550, Ø 47mm



| Code       | Fits to            | Quantity | Material   |
|------------|--------------------|----------|------------|
| 0139701140 | MULTIESERIES 20/30 | 5        | Microfiber |



**VACUUM FILTER BAGS**

415 x 510, Ø 66mm



| Code       | Fits to         | Quantity | Material   |
|------------|-----------------|----------|------------|
| 0139701141 | ALTO, ATTIX 350 | 5        | Microfiber |



**VACUUM FILTER BAGS**

755 x 150, Ø 47mm



| Code       | Fits to        | Quantity | Material   |
|------------|----------------|----------|------------|
| 0139701142 | GD 110, Viking | 5        | Microfiber |





VACUUM FILTER BAGS

225 x 515, Ø 47mm



| Code       | Fits to            | Quantity | Material   |
|------------|--------------------|----------|------------|
| 0139701143 | GD 770, 1000, 1010 | 5        | Microfiber |



VACUUM FILTER BAGS

410 x 550, Ø 55mm



| Code       | Fits to  | Quantity | Material   |
|------------|--|----------|------------|
| 0139701144 | 111/20, 114/20, 114/35, D 120, DP 8000, ELIMINATOR 1, EWD 300 S, GD 320, GWD 300, GWD 320, GWD 335, IQ 215, MAXXI WD 3, VAC 1120, VAC1320, VAC 1335, WD 120, WD 135, WD 200, WD 215, WD225, CD 110, CENTIX 20, CENTIX 40, CENTIX 50, CENTIX 50 PREMIUM, CV 10, CV 20, CV 30 i, CV 30i RCC, CV 100, CV 731, CV 732, CV 733, CV791 CHALET, CV 792 VILLA, CV 793 PALACE, U 3150, U 3600, U 3710, U 3720, UZ975, UZ 976, ZCV 741, ZCV 742, ZCV 743 | 5        | Microfiber |



VACUUM FILTER BAGS

930 x 345, Ø 66mm



| Code       | Fits to                    | Quantity | Material   |
|------------|----------------------------|----------|------------|
| 0139701145 | ALTO, ATTIX 22, ATTIX 7/19 | 5        | Microfiber |

**BRUSH MOUNTING PLATE**

| Code       | Inlet  | Material |
|------------|--------|----------|
| 0800501001 | 1/4" F | PVC      |



**BRUSH MOUNTING PLATE WITH SCREWS**

| Code       | Inlet  | Material |
|------------|--------|----------|
| 0702106820 | 1/4" F | PVC      |



**BRUSH MOUNTING PLATE**

| Code       | Inlet  | Material  |
|------------|--------|-----------|
| 0800502001 | 1/4" F | Aluminium |



**BRUSH MOUNTING PLATE STAINLESS STEEL**

| Code       | Inlet  | Material        |
|------------|--------|-----------------|
| 0800503001 | 1/4" F | stainless steel |



**BRUSH MOUNTING PLATE STAINLESS STEEL WITH SCREWS**

| Code       | Inlet  | Material        |
|------------|--------|-----------------|
| 0702106035 | 1/4" F | stainless steel |



**BRUSH PROTECTOR**

| Code       | Material |
|------------|----------|
| 0900501002 | PVC      |



**CAR WASH BRUSH**

| 40 °C      |        |          |
|------------|--------|----------|
| Code       | Length | Bristles |
| 0800501000 | 60 mm  | natural  |
| 0800501003 | 90 mm  | natural  |



**CAR WASH BRUSH - SET**

| 40 °C      |        |        |          |
|------------|--------|--------|----------|
| Code       | Inlet  | Length | Bristles |
| 0800509900 | 1/4" F | 60 mm  | natural  |
| 0800509901 | 1/4" F | 90 mm  | natural  |

**CAR WASH BRUSH MTM - SET**

| 60 °C      |        |        |          |
|------------|--------|--------|----------|
| Code       | Inlet  | Length | Bristles |
| 0800501004 | 1/4" F | 60 mm  | natural  |
| 0800501006 | 1/4" F | 90 mm  | natural  |

**CAR WASH BRUSH EASY - SET**

| 60 °C      |        |        |          |
|------------|--------|--------|----------|
| Code       | Inlet  | Length | Bristles |
| 0702106033 | 1/4" F | 90 mm  | natural  |

**CAR WASH BRUSH EURO - SET**

| 60 °C      |        |        |          |
|------------|--------|--------|----------|
| Code       | Inlet  | Length | Bristles |
| 0702206033 | 1/4" F | 90 mm  | natural  |

**CAR WASH BRUSH WITH TURBOFOAM**

| 150 bar - 50 °C |        |        |        |          |
|-----------------|--------|--------|--------|----------|
| Code            | Inlet  | Length | Nozzle | Bristles |
| 0702106535      | 1/4" F | 60 mm  | 1,20   | natural  |
| 0702106913      | 1/4" F | 60 mm  | 1,35   | natural  |
| 0802105111      | 1/4" F | 60 mm  | 1,60   | natural  |
| 0702106914      | 1/4" F | 90 mm  | 1,20   | natural  |
| 0702106915      | 1/4" F | 90 mm  | 1,35   | natural  |
| 0702106726      | 1/4" F | 90 mm  | 1,60   | natural  |

**BUS BRUSH**

| 40 l/min - 60 °C |        |        |          |
|------------------|--------|--------|----------|
| Code             | Inlet  | Length | Bristles |
| 0803401000       | 1/4" F | 60 mm  | nylon    |

**ROTATING BRUSH WITHOUT JOINT**

| 40 bar - 60 °C |        |          |
|----------------|--------|----------|
| Code           | Inlet  | Bristles |
| 0800501014     | 1/4" M | natural  |
| 0800501015     | 1/4" M | nylon    |
| 0803409914     | M18 F  | natural  |
| 0803409915     | M18 F  | nylon    |



**ROTATING BRUSH WITH JOINT**

| 50 bar - 50 °C |        |          |
|----------------|--------|----------|
| Code           | Inlet  | Bristles |
| 0702106236     | 1/4" F | natural  |
| 0800501011     | 1/4" F | nylon    |
| 0803409910     | M18 F  | natural  |
| 0803409911     | M18 F  | nylon    |



**CAR BRUSH - HOBBY**

| Code       | Inlet                 | Bristles |
|------------|-----------------------|----------|
| 0702402307 | garden quick coupling | nylon    |



**CAR BRUSH - HOBBY SOFT**

| Code       | Inlet                 | Bristles |
|------------|-----------------------|----------|
| 0702402302 | garden quick coupling | nylon    |



**BRUSH FOR TELESKOP LANCE TIR**

| Code       | Bristles |
|------------|----------|
| 1324401144 | nylon    |



**BRUSH FOR TELESKOP LANCE TIR 4P**

| Code       | Bristles |
|------------|----------|
| 0702402303 | nylon    |



**BRUSH FOR TELESKOP LANCE TIR 4P PRO**

| Code       | Bristles      |
|------------|---------------|
| 0702402308 | nylon PET/PBT |



**TELESKOP LANCE TIR WITH BRUSH**

| Code       | Inlet                 | Length (mm) |
|------------|-----------------------|-------------|
| 0756501000 | garden quick coupling | 1400 - 2500 |

**TELESKOP LANCE TIR WITH BRUSH 4P**

| Code       | Inlet                 | Length (mm) |
|------------|-----------------------|-------------|
| 0702402304 | garden quick coupling | 1400 - 2500 |

**TELESKOP LANCE TIR WITH BRUSH 4P PRO**

| Code       | Inlet                 | Length (mm) |
|------------|-----------------------|-------------|
| 0756501003 | garden quick coupling | 1400 - 2500 |

**STICK TO TELESKOP LANCE**

| Code       | Inlet                 | Length (mm) |
|------------|-----------------------|-------------|
| 0756501002 | garden quick coupling | 1400 - 2500 |

**SQUEEGEE WINDOW CLEANER - SHORT**

| Code       | Length | Material  |
|------------|--------|-----------|
| 0702402306 | 240 mm | aluminium |

**SQUEEGEE WINDOW CLEANER - TELESCOPE**

| Code       | Length        | Material  |
|------------|---------------|-----------|
| 0702402305 | 700 - 1200 mm | aluminium |

**SILICONE SQUEEGEE - BLADE**

| Code       | Width  |
|------------|--------|
| 0756501001 | 300 mm |

**SILICONE SQUEEGEE - WITH HANDLE**

| Code        | Width  |
|-------------|--------|
| 07565010011 | 300 mm |



**GARDEN HOSE COLORLESS**

| Code       | Bore     | Length (m) |
|------------|----------|------------|
| 0642603049 | Ø7 x 10  | 1          |
| 0642603050 | Ø9 x 13  | 1          |
| 0642603002 | Ø12 x 17 | 1          |

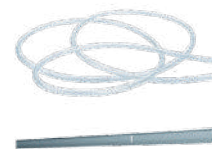

**GARDEN HOSE SWING**

| Code       | Bore           | Length (m) |
|------------|----------------|------------|
| 0642602998 | 1/2" - 12,5 mm | 15         |
| 0642603000 | 1/2" - 12,5 mm | 25         |
| 0642602999 | 3/4" - 19 mm   | 25         |



**GARDEN HOSE VERSUS**

| Code       | Bore           | Length (m) |
|------------|----------------|------------|
| 0642603003 | 1/2" - 12,5 mm | 25         |
| 0642603019 | 1/2" - 12,5 mm | 50         |
| 0642603004 | 3/4" - 19 mm   | 25         |



**GARDEN HOSE META**

| Code       | Bore           | Length (m) |
|------------|----------------|------------|
| 0642603006 | 1/2" - 12,5 mm | 25         |



**GARDEN HOSE CRICKET**

| Code       | Bore           | Length (m) |
|------------|----------------|------------|
| 0642603005 | 1/2" - 12,5 mm | 25         |
| 0642603018 | 3/4" - 19 mm   | 50         |



**GARDEN HOSE MATCH**

| Code       | Bore           | Length (m) |
|------------|----------------|------------|
| 0642603022 | 1/2" - 12,5 mm | 25         |



**GARDEN HOSE PLAY**

| Code       | Bore           | Length (m) |
|------------|----------------|------------|
| 0642603021 | 1/2" - 12,5 mm | 25         |





**GARDEN HOSE MATCH + KIT**

| Code       | Bore           | Length (m) |
|------------|----------------|------------|
| 0642603007 | 1/2" - 12,5 mm | 15         |



**GARDEN HOSE CRICKET + KIT**

| Code       | Bore         | Length (m) |
|------------|--------------|------------|
| 0642603008 | 5/8" - 15 mm | 20         |



**GARDEN HOSE PLAY + KIT**

| Code       | Bore           | Length (m) |
|------------|----------------|------------|
| 0642603009 | 1/2" - 12,5 mm | 15         |
| 0642603010 | 5/8" - 15 mm   | 20         |



**THREADED TAP CONNECTOR WITH REDUCER**

| Code       | Gwint       |
|------------|-------------|
| 0642603011 | 3/4" - 1/2" |
| 0642603051 | 1" - 3/4"   |



**QUICK COUPLING FOR HOSE**

| Code       | Bore        |
|------------|-------------|
| 0642603012 | 1/2" - 5/8" |
| 0642603013 | 3/4"        |



**QUICK COUPLING FOR HOSE WITH WATER STOP**

| Code       | Bore        |
|------------|-------------|
| 0642603014 | 1/2" - 5/8" |
| 0642603015 | 3/4"        |



**TWO WAY CONNECTOR**

| Code       |
|------------|
| 0642603016 |



**THREE WAY CONNECTOR**

| Code       |
|------------|
| 0642603017 |

**ADJUSTABLE NOZZLE**

|            |
|------------|
| Code       |
| 0642603040 |



**ADJUSTABLE SPRAY GUN QUICK STOP**

|            |
|------------|
| Code       |
| 0642603045 |



**ADJUSTABLE SPRAY GUN**

|            |
|------------|
| Code       |
| 0642603048 |



**METAL ADJUSTABLE SPRAY GUN**

|            |
|------------|
| Code       |
| 0642603047 |



**SPRAY GUN - 8 FUNCTION**

|            |
|------------|
| Code       |
| 0642603044 |



**METAL SPRAY GUN - 8 FUNCTION**

|            |
|------------|
| Code       |
| 0642603046 |





**GARDEN HOSE REEL**

| Code       | Material            | Hose length (m) |
|------------|---------------------|-----------------|
| 0102402913 | zincum plated steel | 50              |



**GARDEN HOSE REEL**

| Code       | Material | Hose length (m) |
|------------|----------|-----------------|
| 0102402914 | plastic  | 60              |



**GARDEN HOSE REEL CART**

| Code       | Material            | Hose length (m) |
|------------|---------------------|-----------------|
| 0642603020 | zincum plated steel | 50              |



**GARDEN HOSE REEL CART**

| Code       | Material | Hose length (m) |
|------------|----------|-----------------|
| 0102402915 | plastic  | 45              |



**AUTOMATIC GARDEN HOSE REEL**

| Code       | Material | Bore           | Hose length (m) |
|------------|----------|----------------|-----------------|
| 0102402819 | plastic  | 1/2" - 12,5 mm | 20              |
| 0102402820 | plastic  | 1/2" - 12,5 mm | 35              |

**PRESSURE FITTINGS DN 3**

| Code       | Type  |
|------------|---|
| 0600501006 | crimp nipple 1/4" F                           |
| 0600501007 | crimp nipple 1/4" F flat                      |
| 0600501003 | crimp nipple 10x1 M                           |
| 0600501005 | crimp nipple 12 x 1,5 F                       |
| 0600501004 | crimp nipple with nozzle DN 3                 |
| 0600501002 | crimp ferrule - DN 3 thermoplastic            |
| 0600501008 | thermoplastic hose DN 3 - 250 bar - 60 °C / m |



**PRESSURE FITTINGS DN 4**

| Code       | Type  |
|------------|---|
| 0600501098 | crimp nipple 1/4" F                           |
| 0600501099 | crimp nipple 1/4" M                           |
| 0600501000 | crimp nipple with nozzle DN 4                 |
| 0600501001 | crimp ferrule - DN 4 thermoplastic            |
| 0600501009 | thermoplastic hose DN 4 - 250 bar - 60 °C / m |



**CRIMP NIPPLE WITH O-RING**

| Code       | Bore | Gwint  |
|------------|------|--------|
| 0600502377 | DN 5 | 1/8" M |
| 0600502378 | DN 5 | 1/4" M |
| 0600502376 | DN 6 | 1/8" M |
| 0600502375 | DN 6 | 1/4" M |



**CRIMP NIPPLE**



| Code       | Bore | Type              |
|------------|------|-------------------|
| 0642502950 | DN 6 | 10 mm - Hobby "K" |



**CRIMP NIPPLE**



| Code       | Bore | Type                       |
|------------|------|----------------------------|
| 0642502953 | DN 6 | 10 mm - Hobby OLD TYPE "K" |



**CRIMP NIPPLE**

| Code       | Bore | Type                 |
|------------|------|----------------------|
| 0601502015 | DN 6 | 7,8 mm - Hobby BOSCH |





### CRIMP NIPPLE

NA

| Code       | Bore | Type              |
|------------|------|-------------------|
| 0642502952 | DN 6 | 8 mm - Hobby ALTO |



### CRIMP NIPPLE

NA

| Code       | Bore | Type                       |
|------------|------|----------------------------|
| 0654405918 | DN 6 | 13,9 mm - ALTO - hose reel |



### CRIMP NIPPLE

K

| Code       | Bore | Type        |
|------------|------|-------------|
| 0605602950 | DN 6 | 10 mm - "K" |
| 0605602951 | DN 8 | 10 mm - "K" |



### CRIMP NIPPLE

K

| Code       | Bore | Type  |
|------------|------|---|
| 0618502950 | DN 6 | 11 mm - with ball bearing "K"                   |
| 0702104870 | DN 6 | 11 mm - with ball bearing "K" - Stainless Steel |
| 0600102951 | DN 8 | 11 mm - with ball bearing "K"                   |
| 0702106870 | DN 8 | 11 mm - with ball bearing "K" - Stainless Steel |



### CRIMP NIPPLE

K

| Code       | Bore | Type                       |
|------------|------|----------------------------|
| 0618502952 | DN 6 | 11 mm - with metal pad "K" |
| 0618502951 | DN 8 | 11 mm - with metal pad "K" |



### CRIMP NIPPLE

K

| Code       | Bore | Type                     |
|------------|------|--------------------------|
| 0618502953 | DN 6 | 11 mm - with PVC pad "K" |
| 0618502954 | DN 8 | 11 mm - with PVC pad "K" |



### CRIMP NIPPLE

K

| Code       | Bore  | Type                        |
|------------|-------|-----------------------------|
| 0654405909 | DN 5  | 14 mm - "K"                 |
| 0654405910 | DN 6  | 14 mm - "K"                 |
| 0703405095 | DN 6  | 14 mm - "K" Stainless Steel |
| 0654405911 | DN 8  | 14 mm - "K"                 |
| 0703405098 | DN 8  | 14 mm - "K" Stainless Steel |
| 0654405915 | DN 10 | 14 mm - "K"                 |
| 0703405096 | DN 10 | 14 mm - "K" Stainless Steel |
| 0703405074 | DN 12 | 14 mm - "K" Stainless Steel |





**CRIMP NIPPLE**

| Code       | Bore | Type         |
|------------|------|--------------|
| 0654405916 | DN 6 | 14 mm - ALTO |



**CRIMP NIPPLE**

| Code       | Bore | Type          |
|------------|------|---------------|
| 0654405912 | DN 6 | 15 mm - LAVOR |



**DOUBLE CRIMP NIPPLE**

| Code       | Bore  |
|------------|-------|
| 0601602999 | DN 6  |
| 0605602998 | DN 8  |
| 1418500301 | DN 10 |
| 1418500302 | DN 12 |



**NUT**

| Code        | Screw     | Type                  |
|-------------|-----------|-----------------------|
| 0703405101  | M22 x 1,5 | short                 |
| 0703405100  | M22 x 1,5 | long sys2k            |
| 0601502957  | M22 x 1,5 | short hobby           |
| 0601502954  | M22 x 1,5 | long hobby            |
| 0703405099  | M22 x 1,5 | short Stainless Steel |
| 06001099592 | M22 x 1,5 | short without cover   |
| 0703405105  | M21 x 1,5 | short                 |
| 0703405106  | 1/2" F    | short                 |



**CRIMP NIPPLE WITH NUT**

| Code       | Bore  | Type        | Screw     | Type        |
|------------|-------|-------------|-----------|-------------|
| 0600109954 | DN 5  | 14 mm - "K" | M22 x 1,5 | long hobby  |
| 0600109950 | DN 6  | 14 mm - "K" | M22 x 1,5 | short       |
| 0605609950 | DN 6  | 14 mm - "K" | M22 x 1,5 | long sys2k  |
| 0600109956 | DN 6  | 14 mm - "K" | M22 x 1,5 | short hobby |
| 0600109957 | DN 6  | 14 mm - "K" | M22 x 1,5 | long hobby  |
| 0654405923 | DN 6  | 14 mm - "K" | M22 x 1,5 | universal   |
| 0600109955 | DN 8  | 14 mm - "K" | M22 x 1,5 | short       |
| 0605609960 | DN 8  | 14 mm - "K" | M22 x 1,5 | long sys2k  |
| 0654405924 | DN 8  | 14 mm - "K" | M22 x 1,5 | universal   |
| 0600109958 | DN 10 | 14 mm - "K" | M22 x 1,5 | short       |
| 0600109961 | DN 10 | 14 mm - "K" | M22 x 1,5 | long sys2k  |





### CRIMP NIPPLE WITH NUT WITHOUT COVER



| Code       | Bore  | Type        | Screw     | Type                |
|------------|-------|-------------|-----------|---------------------|
| 0600109947 | DN 6  | 14 mm - "K" | M22 x 1,5 | short without cover |
| 0600109948 | DN 8  | 14 mm - "K" | M22 x 1,5 | short without cover |
| 0600109949 | DN 10 | 14 mm - "K" | M22 x 1,5 | short without cover |



### CRIMP NIPPLE WITH NUT - 500 BAR - STAINLESS STEEL



| Code       | Bore  | Type                 | Screw     | Type                  |
|------------|-------|----------------------|-----------|-----------------------|
| 0600109952 | DN 6  | 14 mm - "K" S. Steel | M22 x 1,5 | short Stainless Steel |
| 0600109951 | DN 8  | 14 mm - "K" S. Steel | M22 x 1,5 | short Stainless Steel |
| 0600109962 | DN 10 | 14 mm - "K" S. Steel | M22 x 1,5 | short Stainless Steel |
| 0600109963 | DN 12 | 14 mm - "K" S. Steel | M22 x 1,5 | short Stainless Steel |



### CRIMP NIPPLE WITH NUT WITHOUT COVER



| Code       | Bore | Type                    | Screw     | Type                |
|------------|------|-------------------------|-----------|---------------------|
| 0600109959 | DN 6 | 7,7 mm - "Kr" hose reel | M22 x 1,5 | short without cover |
| 0600109960 | DN 8 | 7,7 mm - "Kr" hose reel | M22 x 1,5 | short without cover |



### CRIMP NIPPLE WITH NUT - 500 BAR - STAINLESS STEEL

| Code       | Bore  | Type             | Screw     | Type                 |
|------------|-------|------------------|-----------|----------------------|
| 0703405097 | DN 10 | 15 mm - S. Steel | M24 x 1,5 | long Stainless Steel |



### CRIMP NIPPLE WITH NUT



| Code       | Bore | Type         | Screw  | Type  |
|------------|------|--------------|--------|-------|
| 0605609959 | DN 6 | 14 mm - ALTO | 1/2" F | short |



### CRIMP NIPPLE WITH NUT

| Code       | Bore | Type          | Screw     | Type       |
|------------|------|---------------|-----------|------------|
| 0654409912 | DN 6 | 15 mm - LAVOR | M22 x 1,5 | long hobby |



### CRIMP NIPPLE WITH NUT



| Code       | Bore | Type          | Screw     | Type  |
|------------|------|---------------|-----------|-------|
| 0654405919 | DN 6 | 14 mm - elbow | M22 x 1,5 | short |
| 0654405917 | DN 8 | 14 mm - elbow | M22 x 1,5 | short |



**CRIMP NIPPLE**

| Code       | Bore  | Screw       |
|------------|-------|-------------|
| 0600501006 | DN 3  | 1/4" F      |
| 0600501007 | DN 3  | 1/4" F flat |
| 0600501098 | DN 4  | 1/4" F      |
| 0600501099 | DN 4  | 1/4" M      |
| 0601502626 | DN 6  | 1/4" F      |
| 0601502701 | DN 6  | 1/4" M      |
| 0601602626 | DN 6  | 3/8" F      |
| 0601502638 | DN 6  | 3/8" M      |
| 0600102625 | DN 8  | 1/4" F      |
| 0600102008 | DN 8  | 1/4" M      |
| 0601502627 | DN 8  | 3/8" F      |
| 0601502715 | DN 8  | 3/8" M      |
| 0600102000 | DN 8  | 1/2" F      |
| 0600102001 | DN 8  | 1/2" M      |
| 0601502621 | DN 10 | 1/4" F      |
| 0601502225 | DN 10 | 1/4" M      |
| 0601502630 | DN 10 | 3/8" F      |
| 0601502704 | DN 10 | 3/8" M      |
| 0601502645 | DN 10 | 1/2" F      |
| 0601502647 | DN 10 | 1/2" M      |
| 0601502545 | DN 12 | 3/8" F      |
| 0601502777 | DN 12 | 3/8" M      |
| 0601502712 | DN 12 | 1/2" F      |
| 0601502656 | DN 12 | 1/2" M      |

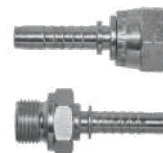

**CRIMP NIPPLE STAINLESS STEEL**

| Code       | Bore  | Screw  |
|------------|-------|--------|
| 0601502764 | DN 6  | 1/4" F |
| 0601502755 | DN 6  | 1/4" M |
| 0601502765 | DN 6  | 3/8" F |
| 0601502756 | DN 6  | 3/8" M |
| 0601502766 | DN 8  | 1/4" F |
| 0601502757 | DN 8  | 1/4" M |
| 0601502767 | DN 8  | 3/8" F |
| 0601502758 | DN 8  | 3/8" M |
| 0601502778 | DN 8  | 1/2" F |
| 0601502753 | DN 8  | 1/2" M |
| 0601502768 | DN 10 | 1/4" F |
| 0601502759 | DN 10 | 1/4" M |
| 0601502769 | DN 10 | 3/8" F |
| 0601502760 | DN 10 | 3/8" M |
| 0601502770 | DN 10 | 1/2" F |
| 0601502761 | DN 10 | 1/2" M |
| 0601502771 | DN 12 | 3/8" F |
| 0601502762 | DN 12 | 3/8" M |
| 0601502772 | DN 12 | 1/2" F |
| 0601502763 | DN 12 | 1/2" M |

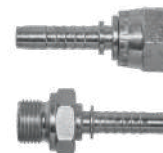

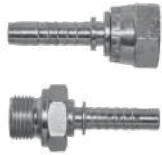

### CRIMP NIPPLE

| Code       | Bore  | Screw            |
|------------|-------|------------------|
| 0601502175 | DN 6  | M14 x 1,5 M      |
| 0601502176 | DN 6  | M16 x 1,5 M      |
| 0601502201 | DN 6  | M18 x 1,5 M      |
| 0601502325 | DN 6  | M14 x 1,5 F      |
| 0601502350 | DN 6  | M16 x 1,5 F      |
| 0601502351 | DN 6  | M18 x 1,5 F      |
| 0601502375 | DN 6  | M14 x 1,5 F (90) |
| 0601502400 | DN 6  | M16 x 1,5 F (90) |
| 0601502401 | DN 6  | M18 x 1,5 F (90) |
| 0601502178 | DN 8  | M16 x 1,5 M      |
| 0601502202 | DN 8  | M18 x 1,5 M      |
| 0601502327 | DN 8  | M16 x 1,5 F      |
| 0601502328 | DN 8  | M18 x 1,5 F      |
| 0601502377 | DN 8  | M16 x 1,5 F (90) |
| 0601502378 | DN 8  | M18 x 1,5 F (90) |
| 0601502180 | DN 10 | M18 x 1,5 M      |
| 0601502207 | DN 10 | M20 x 1,5 M      |
| 0601502329 | DN 10 | M18 x 1,5 F      |
| 0601502358 | DN 10 | M20 x 1,5 F      |
| 0601502379 | DN 10 | M18 x 1,5 F (90) |
| 0601502407 | DN 10 | M20 x 1,5 F (90) |

**CRIMP FERRULE FOR THERMOPLASTIC HOSES**

| Code        | Bore         | Hose type     | Material            |
|-------------|--------------|---------------|---------------------|
| 0600501002  | DN 3         | thermoplastic | zincum plated steel |
| 0600501001  | DN 4         | thermoplastic | zincum plated steel |
| 0600102957  | DN 5 - short | thermoplastic | zincum plated steel |
| 0600102956  | DN 5         | thermoplastic | zincum plated steel |
| 0600102955  | DN 6         | thermoplastic | zincum plated steel |
| 06015029911 | DN 6         | thermoplastic | stainless steel     |
| 0601502992  | DN 8         | thermoplastic | zincum plated steel |
| 06015029921 | DN 8         | thermoplastic | stainless steel     |
| 0601502993  | DN 10        | thermoplastic | zincum plated steel |
| 06015029931 | DN 10        | thermoplastic | stainless steel     |
| 0601502994  | DN 12        | thermoplastic | zincum plated steel |
| 06015029941 | DN 12        | thermoplastic | stainless steel     |



**CRIMP FERRULE COMFORT**

| Code       | Bore | Hose type     | Material            |
|------------|------|---------------|---------------------|
| 0702105540 | DN 6 | thermoplastic | zincum plated steel |
| 0702105535 | DN 8 | thermoplastic | zincum plated steel |



**CRIMP FERRULE**

| Code        | Bore  | Hose type         | Material            |
|-------------|-------|-------------------|---------------------|
| 0605602955  | DN 6  | 1 SC              | zincum plated steel |
| 06056029571 | DN 6  | 1 SC / 2SC / 2 SN | stainless steel     |
| 0605602956  | DN 6  | 2 SN              | zincum plated steel |
| 0605602962  | DN 8  | 1 SC              | zincum plated steel |
| 0605602963  | DN 8  | 2 ST              | zincum plated steel |
| 0605602964  | DN 8  | 1 ST              | stainless steel     |
| 0605602961  | DN 8  | 2 ST              | stainless steel     |
| 0605602966  | DN 10 | 2 ST              | zincum plated steel |
| 0601602972  | DN 10 | 4 SP              | zincum plated steel |
| 0601602970  | DN 10 | 2 ST              | stainless steel     |
| 0605602967  | DN 12 | 2 ST              | stainless steel     |
| 0601602971  | DN 12 | 2 ST              | zincum plated steel |
| 0601602973  | DN 12 | 4 SP              | zincum plated steel |
| 0601602976  | DN 16 | 2 ST              | zincum plated steel |
| 0601602977  | DN 16 | 4 ST              | zincum plated steel |
| 0601502981  | DN 20 | 2 ST              | zincum plated steel |
| 0601602983  | DN 20 | 4 SP              | zincum plated steel |
| 0601602985  | DN 25 | 2 ST              | zincum plated steel |
| 0601602887  | DN 25 | 4 SP              | zincum plated steel |
| 0601502990  | DN 32 | 2 SN              | zincum plated steel |
| 0601602888  | DN 32 | 4 SP              | zincum plated steel |
| 0601602886  | DN 40 | 2 SN              | zincum plated steel |
| 0601602889  | DN 40 | 4 SP              | zincum plated steel |



## HOSE BEND RESTRICTOR



| Code       | Bore      | Type    | Colour |
|------------|-----------|---------|--------|
| 0500103911 | DN 5      | plastic | black  |
| 0500103910 | DN 6      | plastic | black  |
| 0600103911 | DN 6 x 1  | rubber  | black  |
| 0600103910 | DN 6 x 1  | rubber  | yellow |
| 0600103912 | DN 6 x 1  | rubber  | blue   |
| 0600103900 | DN 8 x 1  | rubber  | black  |
| 0600103920 | DN 8 x 1  | rubber  | yellow |
| 0600103914 | DN 8 x 1  | rubber  | blue   |
| 0600103918 | DN 8 x 2  | rubber  | black  |
| 0600103915 | DN 8 x 2  | rubber  | yellow |
| 0600103919 | DN 8 x 2  | rubber  | blue   |
| 0600103913 | DN 10 x 2 | rubber  | black  |
| 0600103903 | DN 10 x 2 | rubber  | yellow |
| 0600103902 | DN 10 x 2 | rubber  | blue   |
| 0600103917 | DN 12 x 2 | rubber  | black  |



## HOSE BEND RESTRICTOR COMFORT

| Code       | Bore | Type    | Colour |
|------------|------|---------|--------|
| 0702106822 | DN 6 | plastic | black  |
| 0702106821 | DN 6 | plastic | blue   |
| 0702106818 | DN 6 | plastic | red    |

**THERMOPLASTIC HOSE**

| Code       | DN | BAR | ° C | Colour | Type            |
|------------|----|-----|-----|--------|-----------------|
| 0600501008 | 3  | 250 | 60  | black  | Drain           |
| 0600501009 | 4  | 250 | 60  | black  | Drain           |
| 0600501011 | 5  | 250 | 60  | black  | Drain           |
| 0600501012 | 5  | 250 | 60  | blue   | Drain           |
| 0600501025 | 6  | 160 | 40  | black  | Hobby           |
| 0600501010 | 6  | 200 | 60  | black  | Hobby           |
| 0605603014 | 6  | 250 | 90  | blue   | Standard        |
| 0605603015 | 6  | 250 | 90  | red    | Standard        |
| 0605603019 | 6  | 250 | 90  | yellow | Standard        |
| 0702105706 | 6  | 250 | 90  | silver | CarWash Special |
| 0702105705 | 8  | 250 | 90  | blue   | Special Sea     |
| 0702105689 | 8  | 250 | 90  | silver | CarWash Special |
| 0605603016 | 8  | 330 | 90  | blue   | Standard        |
| 0605603024 | 8  | 330 | 90  | red    | Standard        |
| 0605603030 | 8  | 330 | 90  | yellow | Standard        |
| 0702105688 | 10 | 210 | 90  | blue   | Special Sea     |
| 0600501018 | 12 | 120 | 90  | blue   | Special Food    |



Drain: It has a small diameter and good elasticity, ideal as a hose for clearing sewer pipes  
 Hobby: ideal hose for hobby high pressure washer  
 Standard: elastic thermoplastic hose resistant to atmospheric and chemical agents  
 Applications: car wash, pressure washers, etc.  
 CarWash Special: special hose suitable for car wash. The inner side of the hose resistant to chemical factors  
 Special Sea: external coating is resistant to salt, sea water and chlorine. Ideal for cleaning swimming pools.  
 Special Food: thermoplastic hose for food industry

**THERMOPLASTIC HOSE COMFORT**

| Code       | DN | BAR | ° C | Colour | Type     |
|------------|----|-----|-----|--------|----------|
| 0702106078 | 6  | 200 | 60  | blue   | Standard |
| 0702106079 | 6  | 200 | 60  | red    | Standard |
| 0702106605 | 6  | 200 | 60  | green  | Standard |
| 0702107448 | 6  | 200 | 60  | yellow | Standard |
| 0702108078 | 6  | 200 | 60  | gray   | Standard |
| 0702107447 | 8  | 200 | 60  | red    | Standard |
| 0702107417 | 8  | 200 | 60  | blue   | Standard |



Standard: elastic thermoplastic hose resistant to atmospheric and chemical agents  
 Applications: car wash, pressure washers, etc.

## HIGH PRESSURE HOSE



| Code       | DN     | BAR | ° C | Colour | Type         |
|------------|--------|-----|-----|--------|--------------|
| 0605603012 | 6 x 1  | 250 | 155 | black  | -            |
| 0605603013 | 6 x 1  | 250 | 155 | blue   | -            |
| 0605603084 | 6 x 1  | 250 | 155 | yellow | -            |
| 0605603114 | 6 x 1  | 250 | 120 | blue   | Smooth cover |
| 0702105890 | 6 x 1  | 220 | 80  | black  | Microline    |
| 0605603040 | 6 x 2  | 400 | 155 | black  | -            |
| 0605603026 | 6 x 2  | 400 | 155 | blue   | -            |
| 0605603127 | 6 x 2  | 400 | 120 | blue   | Smooth cover |
| 0605603022 | 8 x 1  | 220 | 155 | black  | -            |
| 0605603025 | 8 x 1  | 220 | 155 | blue   | -            |
| 0605603033 | 8 x 1  | 230 | 120 | blue   | Smooth cover |
| 0633303022 | 8 x 1  | 315 | 155 | black  | -            |
| 0633303025 | 8 x 1  | 315 | 155 | gray   | -            |
| 0633303023 | 8 x 2  | 400 | 155 | black  | -            |
| 0605603027 | 8 x 2  | 400 | 155 | blue   | -            |
| 0633303024 | 8 x 2  | 400 | 155 | yellow | -            |
| 0633303034 | 8 x 2  | 400 | 120 | blue   | Smooth cover |
| 0633303026 | 8 x 2  | 500 | 155 | black  | Long life    |
| 0633303027 | 10 x 1 | 220 | 155 | black  | -            |
| 1324401435 | 10 x 2 | 400 | 155 | black  | -            |
| 1324401434 | 10 x 2 | 400 | 155 | black  | Long life    |
| 0633303029 | 10 x 2 | 400 | 155 | blue   | -            |
| 0633303129 | 10 x 2 | 400 | 120 | blue   | Smooth cover |
| 1324401436 | 10 x 2 | 500 | 150 | black  | Long life    |
| 0633303032 | 12 x 2 | 400 | 155 | black  | -            |

Smooth cover: rubber hose with steel braid and smooth, abrasion resistant thermoplastic coating  
 Microline: very flexible rubber hose with smooth surface  
 Long life: a lighter version of the rubber hose. It has a smaller outer diameter compared to the standard version.



## HIGH PRESSURE HOSE DURAJET







| Code       | DN     | BAR | ° C | Colour | Type         |
|------------|--------|-----|-----|--------|--------------|
| 0605603200 | 6 x 1  | 220 | 155 | black  | standard     |
| 0605603204 | 6 x 1  | 220 | 155 | black  | smooth cover |
| 0605603201 | 6 x 2  | 400 | 155 | black  | standard     |
| 0605603205 | 6 x 2  | 400 | 155 | black  | smooth cover |
| 0605603202 | 8 x 1  | 220 | 155 | black  | standard     |
| 0605603206 | 8 x 1  | 220 | 155 | black  | smooth cover |
| 0605603203 | 8 x 2  | 400 | 155 | black  | standard     |
| 0605603207 | 8 x 2  | 400 | 155 | black  | smooth cover |
| 0605603208 | 10 x 1 | 220 | 155 | black  | standard     |
| 0605603209 | 10 x 2 | 400 | 155 | black  | standard     |

Smooth cover: rubber hose with steel braid and smooth, abrasion resistant thermoplastic coating

**SEWER CLEANING HOSE WITH NOZZLE**

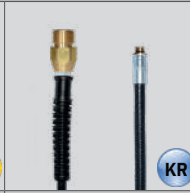
| DN 4 - 250 bar - 60 °C |   |  |
|------------------------|---|--|
|                        |  |  |
| Length                 | 1/4" M - nozzle 3x0,6 mm  | 1/4" F - nozzle 3x0,6 mm   |
| 10 m                   | 0600501013  | 0600501020   |
| 15 m                   | 0600501014  | 0600501021   |
| 20 m                   | 0600501015  | 0600501022   |
| 25 m                   | 0600501016  | 0600501023   |
| 30 m                   | 0600501017  | 0600501024   |



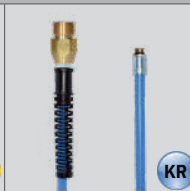
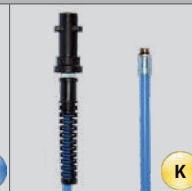
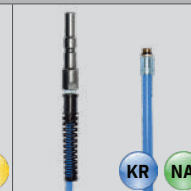
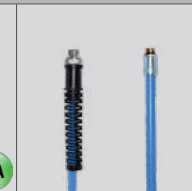
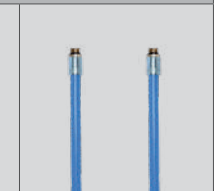

**SEWER CLEANING HOSE - BLACK**

| DN 5 - 250 bar - 60 °C |  |  |  |   |   |   |
|------------------------|--|--|--|---|---|---|
|                        |  |  |  |  |  |  |
| Length                 | M22 F - 1/8" M   | M22 M - 1/8" M   | Bayonet - 1/8" M   | KEW - 1/8" M  | 1/4" M - 1/8" M   | 1/8" M - 1/8" M   |
| 10 m                   | 0609903439   | 0609904891   | 0609903466   | 0609904896  | 0609904901  | 0609903463  |
| 15 m                   | 0609903440   | 0609904892   | 0609903467   | 0609904897  | 0609904902  | 0609903464  |
| 20 m                   | 0609903441   | 0609904893   | 0609903468   | 0609904898  | 0609904903  | 0609903465  |
| 25 m                   | 0609903442   | 0609904894   | 0609903469   | 0609904899  | 0609904904  | 0609903443  |
| 30 m                   | 0609903462   | 0609904895   | 0609903470   | 0609904900  | 0609904905  | 0609903444  |

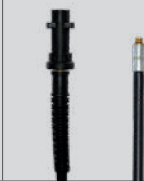
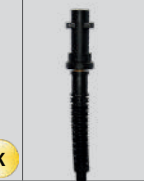
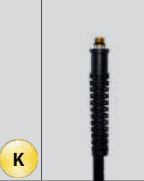

**SEWER CLEANING HOSE - BLUE**

| DN 5 - 250 bar - 60 °C |   |   |   |  |  |  |
|------------------------|---|---|---|--|--|--|
|                        |  |  |  |  |  |  |
| Length                 | M22 F - 1/8" M  | M22 M - 1/8" M  | Bayonet - 1/8" M  | KEW - 1/8" M   | 1/4" M - 1/8" M  | 1/8" M - 1/8" M  |
| 10 m                   | 0609903445  | 0609904465  | 0609903449  | 0609904906   | 0609904911   | 0609903457   |
| 15 m                   | 0609903446  | 0609904466  | 0609903450  | 0609904907   | 0609904912   | 0609903458   |
| 20 m                   | 0609903447  | 0609904467  | 0609903451  | 0609904908   | 0609904913   | 0609903459   |
| 25 m                   | 0609903448  | 0609904468  | 0609903452  | 0609904909   | 0609904914   | 0609903460   |
| 30 m                   | 0609903455  | 0609904469  | 0609903456  | 0609904910   | 0609904915   | 0609903461   |







## SEWER CLEANING HOSE - BLACK

| DN 6 - 200 bar - 60 °C |  |  |  |  |  |  |
|------------------------|--|--|--|--|--|--|
|                        |  |  |  |  |  |  |
| Length                 | M22 F - 1/8" M   | M22 F - 1/4" M   | Bayonet - 1/8" M   | Bayonet - 1/4" M   | 1/4" M - 1/8" M  | 1/4" M - 1/4" M  |
| 10 m                   | 0609903033   | 0609903150   | 0609904918   | 0609903160   | 0609902999   | 0609904932   |
| 15 m                   | 0609903034   | 0609903151   | 0609904919   | 0609903161   | 0609902998   | 0609904933   |
| 20 m                   | 0609903031   | 0609903152   | 0609904920   | 0609903162   | 0609902997   | 0609904934   |
| 25 m                   | 0609903037   | 0609903153   | 0609904921   | 0609903163   | 0609902996   | 0609903854   |
| 30 m                   | 0609903043   | 0609903154   | 0609904922   | 0609903164   | 0609902995   | 0609904935   |
| 35 m                   | 0609903038   | 0609903155   | 0609904923   | 0609903165   | 0609904928   | 0609904936   |
| 40 m                   | 0609903044   | 0609903156   | 0609904924   | 0609903166   | 0609904929   | 0609904937   |
| 45 m                   | 0609904916   | 0609904917   | 0609904925   | 0609904927   | 0609904930   | 0609904938   |
| 50 m                   | 0609903046   | 0609903157   | 0609904926   | 0609903167   | 0609904931   | 0609904939   |

## THERMOPLASTIC HOSE





| DN 6 - 200 bar - 60 °C |  |  |  |
|------------------------|--|--|--|
|                        |  |  |  |
| Length                 | M22 F - M22 F  | M22 F - M22 M  | BOSCH - BOSCH  |
| 5 m                    | 0609903077   | 0609903846   | 0702107027   |
| 8 m                    | 0609903007   | -  | 0702107028   |
| 10 m                   | 0609903042   | 0609903837   | 0702107029   |
| 12 m                   | 0609903089   | -  | 0702107030   |
| 15 m                   | 0609903039   | 0609903839   | 0702107031   |
| 20 m                   | 0609903098   | 0609903840   | 0702107032   |
| 25 m                   | -  | 0609903841   | -  |
| 30 m                   | -  | 0609903842   | -  |

## THERMOPLASTIC HOSE





| DN 6 - 200 bar - 60 °C |   |   |   |   |  |  |
|------------------------|---|---|---|---|--|--|
|                        |  |  |  |  |  |  |
| Length                 | M22 F - 10  | M22 F - 10 OLD  | M22 F - 1/4" F  | 1/2" F - ALTO   | 1/4" F - 1/4" F  | 3/8" F - 3/8" F  |
| 5 m                    | 0609903079  | 0609903237  | 0609903081  | 0609903082  | 0609903074   | 0609903406   |
| 8 m                    | 0609903008  | 0609903238  | 0609903080  | 0609903057  | 0609903073   | 0609903403   |
| 10 m                   | 0609903083  | 0609903239  | 0609903087  | 0609903085  | 0609903048   | 0609903399   |
| 12 m                   | 0609903009  | 0609903240  | 0609903088  | 0609903092  | 0609903075   | 0609903400   |
| 15 m                   | 0609903049  | 0609903241  | 0609903094  | 0609903096  | 0609903067   | 0609903401   |
| 20 m                   | 0609903099  | 0609903242  | 0609903103  | 0609903102  | 0609903059   | 0609903402   |





**THERMOPLASTIC HOSE COMFORT - BLUE - CAR WASH**

| DN 6 - 200 bar - 60 °C |   |   |  |   |
|------------------------|---|---|--|---|
|                        |  |  |  |  |
| Length                 | 3/8" F - 3/8" M   | 3/8" F - 1/4" F   | 1/4" F - 3/8" M  | 1/4" F - 1/4" F   |
| 4,0 m                  | 0702106630  | 0702109116  | 0702106615   | 0702109127  |
| 4,3 m                  | 0702109112  | 0702109117  | 0702109122   | 0702106501  |
| 4,5 m                  | 0702109113  | 0702109118  | 0702109123   | 0702106689  |
| 5,0 m                  | 0702106528  | 0702109119  | 0702109124   | 0702109128  |
| 5,5 m                  | 0702109114  | 0702109120  | 0702109125   | 0702109129  |
| 5,8 m                  | 0702109115  | 0702109121  | 0702109126   | 0702109130  |



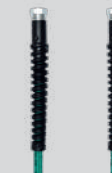

**THERMOPLASTIC HOSE COMFORT - RED - CAR WASH**

| DN 6 - 200 bar - 60 °C |  |  |   |  |
|------------------------|--|--|---|--|
|                        |  |  |  |  |
| Length                 | 3/8" F - 3/8" M  | 3/8" F - 1/4" F  | 1/4" F - 3/8" M   | 1/4" F - 1/4" F  |
| 4,0 m                  | 0702106625   | 0702106563   | 0702109133  | 0702109138   |
| 4,3 m                  | 0702106687   | 0702109131   | 0702109134  | 0702109139   |
| 4,5 m                  | 0702106667   | 0702106599   | 0702109135  | 0702106673   |
| 5,0 m                  | 0702106688   | 0702106662   | 0702109136  | 0702109140   |
| 5,5 m                  | 0702106529   | 0702109132   | 0702106502  | 0702109141   |
| 5,8 m                  | 0702106663   | 0702106598   | 0702109137  | 0702109142   |

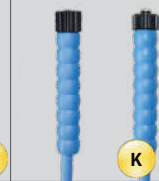

**THERMOPLASTIC HOSE COMFORT - GREEN - CAR WASH**

| DN 6 - 200 bar - 60 °C |   |   |  |   |
|------------------------|---|---|--|---|
|                        |  |  |  |  |
| Length                 | 3/8" F - 3/8" M   | 3/8" F - 1/4" F   | 1/4" F - 3/8" M  | 1/4" F - 1/4" F   |
| 4,0 m                  | 0702109143  | 0702109146  | 0702109149   | 0702109155  |
| 4,3 m                  | 0702109144  | 0702109147  | 0702109150   | 0702109156  |
| 4,5 m                  | 0702106548  | 0702109148  | 0702109151   | 0702109157  |
| 5,0 m                  | 0702109145  | 0702106545  | 0702109152   | 0702106474  |
| 5,5 m                  | 0702106512  | 0702106506  | 0702109153   | 0702106465  |
| 5,8 m                  | 0702106547  | 0702106546  | 0702109154   | 0702109158  |

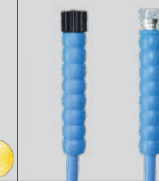
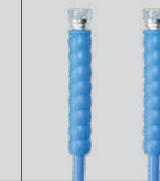

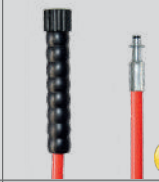
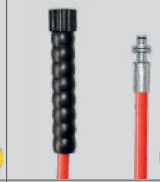
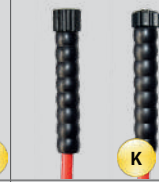

## THERMOPLASTIC HOSE BLUE STANDARD

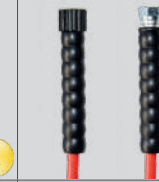
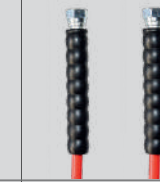
| DN 6 - 250 bar - 90 °C |   |   |   |  |   |   |
|------------------------|---|---|---|--|---|---|
|                        |  |  |  |  |  |  |
| Length                 | M22 F sys2k - 10 mm   | M22 F sys2k - 11 with bearing   | M22 F sys2k - M22 F   | M22 F sys2k - M22 F sys2k  | M22 F sys2k - 3/8" F  | 3/8" F - 3/8" F   |
| 8 m                    | 0609904537  | 0609904543  | 0609904429  | 0609904800   | 0609904549  | 0609904557  |
| 10 m                   | 0609904538  | 0609904544  | 0609904430  | 0609904801   | 0609904550  | 0609904558  |
| 15 m                   | 0609904539  | 0609904545  | 0609904432  | 0609904802   | 0609904551  | 0609904559  |
| 20 m                   | 0609904540  | 0609904546  | 0609904433  | 0609904803   | 0609904552  | 0609904560  |
| 25 m                   | 0609904541  | 0609904547  | 0609904555  | 0609904804   | 0609904553  | 0609904561  |
| 30 m                   | 0609904542  | 0609904548  | 0609904556  | 0609904805   | 0609904554  | 0609904562  |



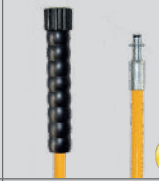

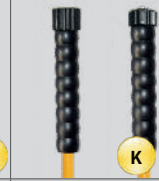
## THERMOPLASTIC HOSE RED STANDARD

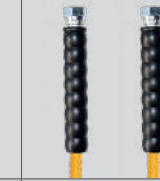
| DN 6 - 250 bar - 90 °C |  |  |  |   |  |  |
|------------------------|--|--|--|---|--|--|
|                        |  |  |  |  |  |  |
| Length                 | M22 F sys2k - 10 mm  | M22 F sys2k - 11 with bearing  | M22 F sys2k - M22 F  | M22 F sys2k - M22 F sys2k   | M22 F sys2k - 3/8" F   | 3/8" F - 3/8" F  |
| 8 m                    | 0609904563   | 0609904569   | 0609904435   | 0609904806  | 0609904575   | 0609904583   |
| 10 m                   | 0609904564   | 0609904570   | 0609904436   | 0609904807  | 0609904576   | 0609904584   |
| 15 m                   | 0609904565   | 0609904571   | 0609904438   | 0609904808  | 0609904577   | 0609904585   |
| 20 m                   | 0609904566   | 0609904572   | 0609904439   | 0609904809  | 0609904578   | 0609904586   |
| 25 m                   | 0609904567   | 0609904573   | 0609904581   | 0609904810  | 0609904579   | 0609904587   |
| 30 m                   | 0609904568   | 0609904574   | 0609904582   | 0609904811  | 0609904580   | 0609904588   |



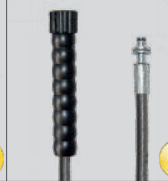

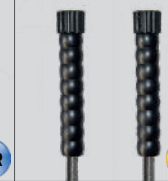

## THERMOPLASTIC HOSE YELLOW STANDARD

| DN 6 - 250 bar - 90 °C |   |   |   |  |   |   |
|------------------------|---|---|---|--|---|---|
|                        |  |  |  |  |  |  |
| Length                 | M22 F sys2k - 10 mm   | M22 F sys2k - 11 with bearing   | M22 F sys2k - M22 F   | M22 F sys2k - M22 F sys2k  | M22 F sys2k - 3/8" F  | 3/8" F - 3/8" F   |
| 8 m                    | 0609904589  | 0609904595  | 0609904607  | 0609904812   | 0609904601  | 0609904613  |
| 10 m                   | 0609904590  | 0609904596  | 0609904608  | 0609904813   | 0609904602  | 0609904614  |
| 15 m                   | 0609904591  | 0609904597  | 0609904609  | 0609904814   | 0609904603  | 0609904615  |
| 20 m                   | 0609904592  | 0609904598  | 0609904610  | 0609904815   | 0609904604  | 0609904616  |
| 25 m                   | 0609904593  | 0609904599  | 0609904611  | 0609904816   | 0609904605  | 0609904617  |
| 30 m                   | 0609904594  | 0609904600  | 0609904612  | 0609904817   | 0609904606  | 0609904618  |



THERMOPLASTIC HOSE SILVER SPECIAL

| DN 6 - 250 bar - 90 °C |   |   |   |  |   |   |
|------------------------|---|---|---|--|---|---|
|                        |  |  |  |  |  |  |
| Length                 | M22 F sys2k - 10 mm   | M22 F sys2k - 11 with bearing   | M22 F sys2k - M22 F   | M22 F sys2k - M22 F sys2k  | M22 F sys2k - 3/8" F  | 3/8" F - 3/8" F   |
| 8 m                    | 0609904619  | 0609904625  | 0609904637  | 0609904818   | 0609904631  | 0609904643  |
| 10 m                   | 0609904620  | 0609904626  | 0609904638  | 0609904819   | 0609904632  | 0609904644  |
| 15 m                   | 0609904621  | 0609904627  | 0609904639  | 0609904820   | 0609904633  | 0609904645  |
| 20 m                   | 0609904622  | 0609904628  | 0609904640  | 0609904821   | 0609904634  | 0609904646  |
| 25 m                   | 0609904623  | 0609904629  | 0609904641  | 0609904822   | 0609904635  | 0609904647  |
| 30 m                   | 0609904624  | 0609904630  | 0609904642  | 0609904823   | 0609904636  | 0609904648  |





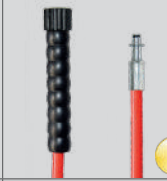

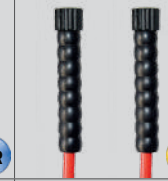
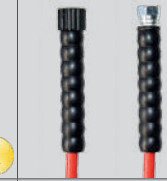
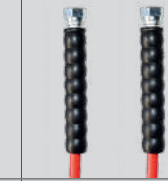



THERMOPLASTIC HOSE BLUE STANDARD

| DN 8 - 330 bar - 90 °C |  |  |  |   |  |  |
|------------------------|--|--|--|---|--|--|
|                        |  |  |  |  |  |  |
| Length                 | M22 F sys2k - 10 mm  | M22 F sys2k - 11 with bearing  | M22 F sys2k - M22 F  | M22 F sys2k - M22 F sys2k   | M22 F sys2k - 3/8" F   | 3/8" F - 3/8" F  |
| 8 m                    | 0609904709   | 0609904715   | 0609904727   | 0609904836  | 0609904721   | 0609904733   |
| 10 m                   | 0609904710   | 0609904716   | 0609904728   | 0609904837  | 0609904722   | 0609904734   |
| 15 m                   | 0609904711   | 0609904717   | 0609904729   | 0609904838  | 0609904723   | 0609904735   |
| 20 m                   | 0609904712   | 0609904718   | 0609904730   | 0609904839  | 0609904724   | 0609904736   |
| 25 m                   | 0609904713   | 0609904719   | 0609904731   | 0609904840  | 0609904725   | 0609904737   |
| 30 m                   | 0609904714   | 0609904720   | 0609904732   | 0609904841  | 0609904726   | 0609904738   |











THERMOPLASTIC HOSE RED STANDARD

| DN 8 - 330 bar - 90 °C |   |   |   |  |   |   |
|------------------------|---|---|---|--|---|---|
|                        |  |  |  |  |  |  |
| Length                 | M22 F sys2k - 10 mm   | M22 F sys2k - 11 with bearing   | M22 F sys2k - M22 F   | M22 F sys2k - M22 F sys2k  | M22 F sys2k - 3/8" F  | 3/8" F - 3/8" F   |
| 8 m                    | 0609904739  | 0609904745  | 0609904757  | 0609904842   | 0609904751  | 0609904763  |
| 10 m                   | 0609904740  | 0609904746  | 0609904758  | 0609904843   | 0609904752  | 0609904764  |
| 15 m                   | 0609904741  | 0609904747  | 0609904759  | 0609904844   | 0609904753  | 0609904765  |
| 20 m                   | 0609904742  | 0609904748  | 0609904760  | 0609904845   | 0609904754  | 0609904766  |
| 25 m                   | 0609904743  | 0609904749  | 0609904761  | 0609904846   | 0609904755  | 0609904767  |
| 30 m                   | 0609904744  | 0609904750  | 0609904762  | 0609904847   | 0609904756  | 0609904768  |



## THERMOPLASTIC HOSE YELLOW STANDARD

| DN 8 - 330 bar - 90 °C |   |   |   |   |   |   |
|------------------------|---|---|---|---|---|---|
|                        |                      |                                |    |                             |  |  |
| Length                 | M22 F sys2k - 10 mm  | M22 F sys2k - 11 with bearing  | M22 F sys2k - M22 F   | M22 F sys2k - M22 F sys2k  | M22 F sys2k - 3/8" F  | 3/8" F - 3/8" F   |
| 8 m                    | 0609904769  | 0609904775  | 0609904787  | 0609904848  | 0609904781  | 0609904793  |
| 10 m                   | 0609904770  | 0609904776  | 0609904788  | 0609904849  | 0609904782  | 0609904794  |
| 15 m                   | 0609904771  | 0609904777  | 0609904789  | 0609904850  | 0609904783  | 0609904795  |
| 20 m                   | 0609904772  | 0609904778  | 0609904790  | 0609904851  | 0609904784  | 0609904796  |
| 25 m                   | 0609904773  | 0609904779  | 0609904791  | 0609904852  | 0609904785  | 0609904797  |
| 30 m                   | 0609904774  | 0609904780  | 0609904792  | 0609904853  | 0609904786  | 0609904798  |

## THERMOPLASTIC HOSE SILVER SPECIAL

| DN 8 - 250 bar - 90 °C |   |   |   |   |  |  |
|------------------------|---|---|---|---|--|--|
|                        |                       |                                 |   |                              |  |  |
| Length                 | M22 F sys2k - 10 mm  | M22 F sys2k - 11 with bearing  | M22 F sys2k - M22 F   | M22 F sys2k - M22 F sys2k  | M22 F sys2k - 3/8" F   | 3/8" F - 3/8" F  |
| 8 m                    | 0609904679  | 0609904685  | 0609904697  | 0609904830  | 0609904691   | 0609904703   |
| 10 m                   | 0609904680  | 0609904686  | 0609904698  | 0609904831  | 0609904692   | 0609904704   |
| 15 m                   | 0609904681  | 0609904687  | 0609904699  | 0609904832  | 0609904693   | 0609904705   |
| 20 m                   | 0609904682  | 0609904688  | 0609904700  | 0609904833  | 0609904694   | 0609904706   |
| 25 m                   | 0609904683  | 0609904689  | 0609904701  | 0609904834  | 0609904695   | 0609904707   |
| 30 m                   | 0609904684  | 0609904690  | 0609904702  | 0609904835  | 0609904696   | 0609904708   |

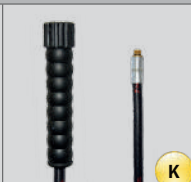
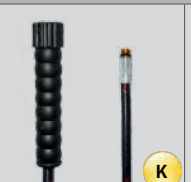
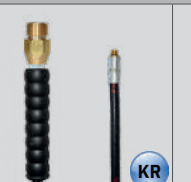
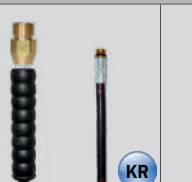
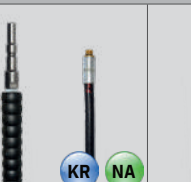
SEWER CLEANING HOSE - MICROLINE

| DN 6x1 - 220 bar - 80 °C |  |  |   |  |  |  |
|--------------------------|--|--|---|--|--|--|
|                          |  |  |  |  |  |  |
| Length                   | M22 F sys2k - 1/8" M   | M22 F sys2k - 1/4" M   | M22 M - 1/8" M  | M22 M - 1/4" M   | KEW - 1/8" M   | KEW - 1/4" M   |
| 10 m                     | 0702106062   | 0702109159   | 0702109164  | 0702109169   | 0702109174   | 0702109179   |
| 15 m                     | 0702106068   | 0702109160   | 0702109165  | 0702109170   | 0702109175   | 0702109180   |
| 20 m                     | 0702106069   | 0702109161   | 0702109166  | 0702109171   | 0702109176   | 0702109181   |
| 25 m                     | 0702106070   | 0702109162   | 0702109167  | 0702109172   | 0702109177   | 0702109182   |
| 30 m                     | 0702106071   | 0702109163   | 0702109168  | 0702109173   | 0702109178   | 0702109183   |

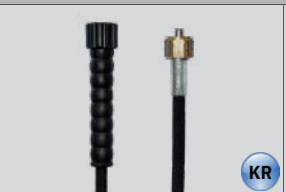
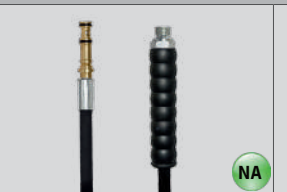
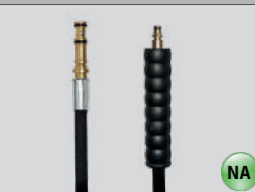

HIGH PRESSURE HOSE - FOR HOSE REEL

| DN 6x1 - 250 bar - 155 °C |  |  |  |  |
|---------------------------|--|--|--|--|
|                           |  |  |  |  |
| Length                    | M22 F sys2k - M14 F  | M22 F sys2k - M22 F  | ALTO - 3/8" M  | ALTO - ALTO  |
| 10 m                      | 0609904940   | 0609904942   | 0609904944   | 0609904946   |
| 15 m                      | 0609904941   | 0609904943   | 0609904945   | 0609904947   |

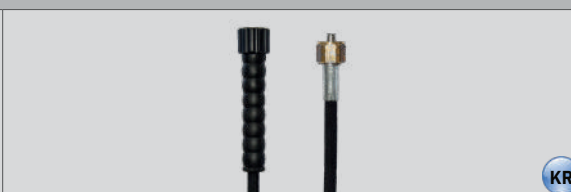
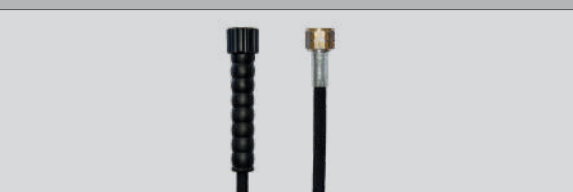

HIGH PRESSURE HOSE - FOR HOSE REEL

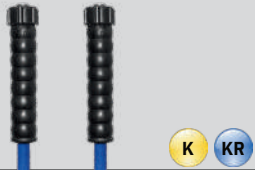
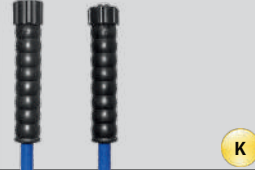
| DN 8x1 - 220 bar - 155 °C |   |  |
|---------------------------|---|--|
|                           |  |  |
| Length                    | M22 F sys2k - M22 F   | M22 F sys2k - M22 F  |
| 10 m                      | 0609904948  | 0609904951   |
| 15 m                      | 0609904949  | 0609904952   |
| 20 m                      | 0609904950  | 0609904953   |

## HIGH PRESSURE HOSE - SMOOTH COVER

| DN 6x1 - 250 bar - 120 °C |   |  |   |
|---------------------------|---|--|---|
|                           |  |  |  |
| Length                    | M22 F - M22 F   | M22 F sys2k - M22 F  | M22 F sys2k - M22 F sys2k   |
| 8 m                       | 0609904854  | 0609904859   | 0609904864  |
| 10 m                      | 0609904855  | 0609904860   | 0609904865  |
| 15 m                      | 0609904856  | 0609904861   | 0609904866  |
| 20 m                      | 0609904857  | 0609904862   | 0609904867  |
| 25 m                      | 0609904858  | 0609904863   | 0609904868  |

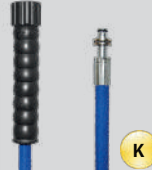

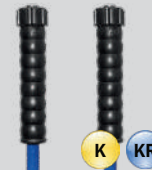
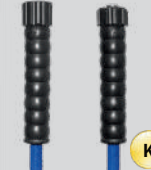
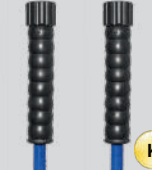



## HIGH PRESSURE HOSE - SMOOTH COVER

| DN 8x1 - 230 bar - 120 °C |  |  |  |   |  |  |
|---------------------------|--|--|--|---|--|--|
|                           |  |  |  |  |  |  |
| Length                    | M22 F sys2k - 10 mm  | M22 F sys2k - 11 with bearing  | M22 F sys2k - 11 with pad  | M22 F - M22 F   | M22 F sys2k - M22 F  | M22 F sys2k - M22 F sys2k  |
| 8 m                       | 0609904954   | 0702105730   | 0609904959   | 0702105725  | 0702105720   | 0702105984   |
| 10 m                      | 0609904955   | 0702105731   | 0609904960   | 0702105726  | 0702105721   | 0702105759   |
| 15 m                      | 0609904956   | 0702105732   | 0609904961   | 0702105727  | 0702105722   | 0702105985   |
| 20 m                      | 0609904957   | 0702105733   | 0609904962   | 0702105728  | 0702105723   | 0702105760   |
| 25 m                      | 0609904958   | 0702105734   | 0609904963   | 0702105729  | 0702105724   | 0702105986   |





## HIGH PRESSURE HOSE - SMOOTH COVER

| DN 8x1 - 230 bar - 120 °C |   |  |  |  |
|---------------------------|---|--|--|--|
|                           |  |  |  |  |
| Length                    | K-Lock - K-Lock   | M22 F sys2k - 3/8" F   | 3/8" F - 3/8" F  | 3/8" M - 3/8" M  |
| 8 m                       | 0609904964  | 0609904969   | 0609904974   | 0609904979   |
| 10 m                      | 0609904965  | 0609904970   | 0609904975   | 0609904980   |
| 15 m                      | 0609904966  | 0609904971   | 0609904976   | 0609904981   |
| 20 m                      | 0609904967  | 0609904972   | 0609904977   | 0609904982   |
| 25 m                      | 0609904968  | 0609904973   | 0609904978   | 0609904983   |





HIGH PRESSURE HOSE - SMOOTH COVER

| DN 8x2 - 400 bar - 120 °C |   |   |   |  |   |   |
|---------------------------|---|---|---|--|---|---|
|                           |  |  |  |  |  |  |
| Length                    | M22 F sys2k - 10 mm   | M22 F sys2k - 11 with bearing   | M22 F sys2k - 11 with pad   | M22 F - M22 F  | M22 F sys2k - M22 F   | M22 F sys2k - M22 F sys2k   |
| 8 m                       | 0609904984  | 0702105745  | 0609904989  | 0702105740   | 0702105735  | 0702105987  |
| 10 m                      | 0609904985  | 0702105746  | 0609904990  | 0702105741   | 0702105736  | 0702105761  |
| 15 m                      | 0609904986  | 0702105747  | 0609904991  | 0702105742   | 0702105737  | 0702105988  |
| 20 m                      | 0609904987  | 0702105748  | 0609904992  | 0702105743   | 0702105738  | 0702105762  |
| 25 m                      | 0609904988  | 0702105749  | 0609904993  | 0702105744   | 0702105739  | 0702105989  |







HIGH PRESSURE HOSE - SMOOTH COVER

| DN 8x2 - 400 bar - 120 °C |  |  |   |  |
|---------------------------|--|--|---|--|
|                           |  |  |  |  |
| Length                    | K-Lock - K-Lock  | M22 F sys2k - 3/8" F   | 3/8" F - 3/8" F   | 3/8" M - 3/8" M  |
| 8 m                       | 0609904994   | 0609904999   | 0609905004  | 0609905009   |
| 10 m                      | 0609904995   | 0609905000   | 0609905005  | 0609905010   |
| 15 m                      | 0609904996   | 0609905001   | 0609905006  | 0609905011   |
| 20 m                      | 0609904997   | 0609905002   | 0609905007  | 0609905012   |
| 25 m                      | 0609904998   | 0609905003   | 0609905008  | 0609905013   |



HIGH PRESSURE HOSE - SMOOTH COVER

| DN 10x2 - 400 bar - 120 °C |   |   |  |   |
|----------------------------|---|---|--|---|
|                            |  |  |  |  |
| Length                     | M22 F - M22 F sys2k   | M22 F sys2k - M22 F sys2k   | 3/8" F - 3/8" F  | 3/8" M - 3/8" M   |
| 8 m                        | 0609905091  | 0609905098  | 0609905105   | 0609905112  |
| 10 m                       | 0609905092  | 0609905099  | 0609905106   | 0609905113  |
| 15 m                       | 0609905093  | 0609905100  | 0609905107   | 0609905114  |
| 20 m                       | 0609905094  | 0609905101  | 0609905108   | 0609905115  |
| 25 m                       | 0609905095  | 0609905102  | 0609905109   | 0609905116  |
| 30 m                       | 0609905096  | 0609905103  | 0609905110   | 0609905117  |
| 40 m                       | 0609905097  | 0609905104  | 0609905111   | 0609905118  |







## HIGH PRESSURE HOSE

| DN 6x1 - 250 bar - 155 °C |   |   |   |  |   |   |
|---------------------------|---|---|---|--|---|---|
|                           |  |  |  |  |  |  |
| Length                    | M22 F sys2k - 10 mm   | M22 F sys2k - 11 with bearing   | M22 F sys2k - 11 with pad   | M22 F - M22 F  | M22 F - M22 F sys2k   | M22 F sys2k - M22 F sys2k   |
| 8 m                       | 0609903106  | 0609903109  | 0609904470  | 0609903136   | 0609903140  | 0609903141  |
| 10 m                      | 0609903005  | 0609903004  | 0609904471  | 0609903105   | 0609903006  | 0609903137  |
| 15 m                      | 0609903142  | 0609903143  | 0609904472  | 0609903144   | 0609903145  | 0609903148  |
| 20 m                      | 0609903149  | 0609903158  | 0609904473  | 0609903168   | 0609903169  | 0609903170  |
| 25 m                      | 0609903171  | 0609903172  | 0609904474  | 0609903174   | 0609903175  | 0609903176  |
| 30 m                      | 0609903177  | 0609903178  | 0609904475  | 0609903180   | 0609903181  | 0609903182  |

## HIGH PRESSURE HOSE

| DN 6x1 - 250 bar - 155 °C |  |  |  |
|---------------------------|--|--|--|
|                           |  |  |  |
| Length                    | M22 F sys2k - 3/8" F   | 3/8" F - 3/8" F  | 3/8" M - 3/8" M  |
| 8 m                       | 0609903139   | 0609903405   | 0609903527   |
| 10 m                      | 0609903138   | 0609903404   | 0609903528   |
| 15 m                      | 0609903147   | 0609903407   | 0609903529   |
| 20 m                      | 0609903159   | 0609903408   | 0609903530   |
| 25 m                      | 0609903173   | 0609903434   | 0609903531   |
| 30 m                      | 0609903179   | 0609903435   | 0609903532   |

## HIGH PRESSURE HOSE - YELLOW





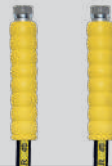
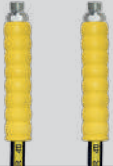

| DN 6x1 - 250 bar - 155 °C |   |   |   |  |   |   |
|---------------------------|---|---|---|--|---|---|
|                           |  |  |  |  |  |  |
| Length                    | M22 F sys2k - 10 mm   | M22 F sys2k - 11 with bearing   | M22 F sys2k - 11 with pad   | M22 F - M22 F  | M22 F - M22 F sys2k   | M22 F sys2k - M22 F sys2k   |
| 8 m                       | 0609905133  | 0609905139  | 0609905145  | 0609905151   | 0609905157  | 0609905163  |
| 10 m                      | 0609905134  | 0609905140  | 0609905146  | 0609905152   | 0609905158  | 0609905164  |
| 15 m                      | 0609905135  | 0609905141  | 0609905147  | 0609905153   | 0609905159  | 0609905165  |
| 20 m                      | 0609905136  | 0609905142  | 0609905148  | 0609905154   | 0609905160  | 0609905166  |
| 25 m                      | 0609905137  | 0609905143  | 0609905149  | 0609905155   | 0609905161  | 0609905167  |
| 30 m                      | 0609905138  | 0609905144  | 0609905150  | 0609905156   | 0609905162  | 0609905168  |





HIGH PRESSURE HOSE - YELLOW

| DN 6x1 - 250 bar - 155 °C |  |   |   |
|---------------------------|--|---|---|
|                           |  |  |  <span style="float: right;">NA</span> |
| Length                    | M22 F sys2k - 3/8" F   | 3/8" F - 3/8" F   | 3/8" M - 3/8" M   |
| 8 m                       | 0609905169   | 0609905175  | 0609905181  |
| 10 m                      | 0609905170   | 0609905176  | 0609905182  |
| 15 m                      | 0609905171   | 0609905177  | 0609905183  |
| 20 m                      | 0609905172   | 0609905178  | 0609905184  |
| 25 m                      | 0609905173   | 0609905179  | 0609905185  |
| 30 m                      | 0609905174   | 0609905180  | 0609905186  |







HIGH PRESSURE HOSE

| DN 6x2 - 400 bar - 155 °C |   |   |   |   |   |   |
|---------------------------|---|---|---|---|---|---|
|                           |  <span style="float: right;">K</span> |  <span style="float: right;">K</span> |  <span style="float: right;">K</span> |  <span style="float: right;">K KR</span> |  <span style="float: right;">K</span> |  <span style="float: right;">K</span> |
| Length                    | M22 F sys2k - 10 mm   | M22 F sys2k - 11 with bearing   | M22 F sys2k - 11 with pad   | M22 F - M22 F   | M22 F - M22 F sys2k   | M22 F sys2k - M22 F sys2k   |
| 8 m                       | 0609903288  | 0609903289  | 0609904476  | 0609903291  | 0609903292  | 0609903293  |
| 10 m                      | 0609903253  | 0609903254  | 0609904477  | 0609903256  | 0609903257  | 0609903258  |
| 15 m                      | 0609903260  | 0609903261  | 0609904478  | 0609903263  | 0609903264  | 0609903265  |
| 20 m                      | 0609903267  | 0609903268  | 0609904479  | 0609903270  | 0609903271  | 0609903272  |
| 25 m                      | 0609903274  | 0609903275  | 0609904480  | 0609903277  | 0609903278  | 0609903279  |
| 30 m                      | 0609903281  | 0609903282  | 0609904481  | 0609903284  | 0609903285  | 0609903286  |





WAŻ CIŚNIENIOWY

| DN 6x2 - 400 bar - 155 °C |  |   |   |
|---------------------------|--|---|---|
|                           |  |  |  <span style="float: right;">NA</span> |
| Length                    | M22 F sys2k - 3/8" F   | 3/8" F - 3/8" F   | 3/8" M - 3/8" M   |
| 8 m                       | 0609903290   | 0609903287  | 0609903533  |
| 10 m                      | 0609903255   | 0609903252  | 0609903534  |
| 15 m                      | 0609903262   | 0609903259  | 0609903535  |
| 20 m                      | 0609903269   | 0609903266  | 0609903536  |
| 25 m                      | 0609903276   | 0609903273  | 0609903537  |
| 30 m                      | 0609903283   | 0609903280  | 0609903538  |







## HIGH PRESSURE HOSE

| DN 8x1 - 220 bar - 155 °C |   |   |   |  |   |   |
|---------------------------|---|---|---|--|---|---|
|                           |  |  |  |  |  |  |
| Length                    | M22 F sys2k - 10 mm   | M22 F sys2k - 11 with bearing   | M22 F sys2k - 11 with pad   | M22 F - M22 F  | M22 F - M22 F sys2k   | M22 F sys2k - M22 F sys2k   |
| 8 m                       | 0609903191  | 0609903190  | 0609904489  | 0609903193   | 0609903194  | 0609903195  |
| 10 m                      | 0609903021  | 0609903023  | 0609904490  | 0609903183   | 0609903020  | 0609903185  |
| 15 m                      | 0609903028  | 0609903055  | 0609904491  | 0609903186   | 0609903187  | 0609903189  |
| 20 m                      | 0609903196  | 0609903197  | 0609904492  | 0609903204   | 0609903101  | 0609903199  |
| 25 m                      | 0609903205  | 0609903206  | 0609904493  | 0609903208   | 0609903209  | 0609903210  |
| 30 m                      | 0609903211  | 0609903212  | 0609904494  | 0609903214   | 0609903022  | 0609903215  |
| 40 m                      | 0609903216  | 0609903217  | 0609904495  | 0609903219   | 0609903036  | 0609903220  |

## HIGH PRESSURE HOSE

| DN 8x1 - 220 bar - 155 °C |  |  |   |  |
|---------------------------|--|--|---|--|
|                           |  |  |  |  |
| Length                    | K-Lock - K-Lock  | M22 F sys2k - 3/8" F   | 3/8" F - 3/8" F   | 3/8" M - 3/8" M  |
| 8 m                       | 0609905014   | 0609903192   | 0609903409  | 0609903519   |
| 10 m                      | 0609905015   | 0609903184   | 0609903410  | 0609903514   |
| 15 m                      | 0609905016   | 0609903188   | 0609903412  | 0609903515   |
| 20 m                      | 0609905017   | 0609903198   | 0609903413  | 0609903516   |
| 25 m                      | 0609905018   | 0609903207   | 0609903436  | 0609903517   |
| 30 m                      | 0609905019   | 0609903213   | 0609903437  | 0609903518   |
| 40 m                      | 0609905020   | 0609903218   | 0609903438  | 0609903520   |







## HIGH PRESSURE HOSE

| DN 8x1 - 315 bar - 155 °C |   |   |   |  |   |   |
|---------------------------|---|---|---|--|---|---|
|                           |  |  |  |  |  |  |
| Length                    | M22 F sys2k - 10 mm   | M22 F sys2k - 11 with bearing   | M22 F sys2k - 11 with pad   | M22 F - M22 F  | M22 F - M22 F sys2k   | M22 F sys2k - M22 F sys2k   |
| 8 m                       | 0609903700  | 0609903707  | 0609904482  | 0609903721   | 0609903728  | 0609903735  |
| 10 m                      | 0609903701  | 0609903708  | 0609904483  | 0609903722   | 0609903729  | 0609903736  |
| 15 m                      | 0609903702  | 0609903709  | 0609904484  | 0609903723   | 0609903730  | 0609903737  |
| 20 m                      | 0609903703  | 0609903710  | 0609904485  | 0609903724   | 0609903731  | 0609903738  |
| 25 m                      | 0609903704  | 0609903711  | 0609904486  | 0609903725   | 0609903732  | 0609903739  |
| 30 m                      | 0609903705  | 0609903712  | 0609904487  | 0609903726   | 0609903733  | 0609903740  |
| 40 m                      | 0609903706  | 0609903713  | 0609904488  | 0609903727   | 0609903734  | 0609903741  |



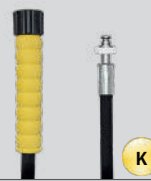

HIGH PRESSURE HOSE

| DN 8x1 - 315 bar - 155 °C |  |   |  |   |
|---------------------------|--|---|--|---|
|                           |  <b>K</b> |  |  |  <b>NA</b> |
| Length                    | K-Lock - K-Lock  | M22 F sys2k - 3/8" F  | 3/8" F - 3/8" F  | 3/8" M - 3/8" M   |
| 8 m                       | 0609905021   | 0609903714  | 0609903742   | 0609903749  |
| 10 m                      | 0609905022   | 0609903715  | 0609903743   | 0609903750  |
| 15 m                      | 0609905023   | 0609903716  | 0609903744   | 0609903751  |
| 20 m                      | 0609905024   | 0609903717  | 0609903745   | 0609903752  |
| 25 m                      | 0609905025   | 0609903718  | 0609903746   | 0609903753  |
| 30 m                      | 0609905026   | 0609903719  | 0609903747   | 0609903754  |
| 40 m                      | 0609905027   | 0609903720  | 0609903748   | 0609903755  |





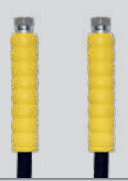

HIGH PRESSURE HOSE

| DN 8x2 - 400 bar - 155 °C |   |   |   |  |   |   |
|---------------------------|---|---|---|--|---|---|
|                           |  <b>K</b> |  <b>K</b> |  <b>K</b> |  <b>K</b> <b>KR</b> |  <b>K</b> |  <b>K</b> |
| Length                    | M22 F sys2k - 10 mm   | M22 F sys2k - 11 with bearing   | M22 F sys2k - 11 with pad   | M22 F - M22 F  | M22 F - M22 F sys2k   | M22 F sys2k - M22 F sys2k   |
| 8 m                       | 0609903224  | 0609903225  | 0609904496  | 0609903227   | 0609903228  | 0609903229  |
| 10 m                      | 0609903027  | 0609903107  | 0609904497  | 0609903222   | 0609903026  | 0609903223  |
| 15 m                      | 0609903121  | 0609903117  | 0609904498  | 0609903231   | 0609903110  | 0609903230  |
| 20 m                      | 0609903233  | 0609903146  | 0609904499  | 0609903236   | 0609903108  | 0609903234  |
| 25 m                      | 0609903327  | 0609903125  | 0609904500  | 0609903329   | 0609903111  | 0609903330  |
| 30 m                      | 0609903332  | 0609903333  | 0609904501  | 0609903100   | 0609903118  | 0609903331  |
| 40 m                      | 0609903335  | 0609903336  | 0609904502  | 0609903338   | 0609903024  | 0609903339  |





HIGH PRESSURE HOSE

| DN 8x2 - 400 bar - 155 °C |  |  |   |   |   |
|---------------------------|--|--|---|---|---|
|                           |  <b>K</b> |  <b>K</b> |  |  |  <b>NA</b> |
| Length                    | M22 F - M22 F Swivel   | K-Lock - K-Lock  | M22 F sys2k - 3/8" F  | 3/8" F - 3/8" F   | 3/8" M - 3/8" M   |
| 8 m                       | 0609903561   | 0609905028   | 0609903226  | 0609903418  | 0609903763  |
| 10 m                      | 0609903562   | 0609905029   | 0609903221  | 0609903414  | 0609903764  |
| 15 m                      | 0609903563   | 0609905030   | 0609903232  | 0609903416  | 0609903765  |
| 20 m                      | 0609903564   | 0609905031   | 0609903235  | 0609903417  | 0609903766  |
| 25 m                      | 0609903565   | 0609905032   | 0609903328  | 0609903429  | 0609903767  |
| 30 m                      | 0609903566   | 0609905033   | 0609903334  | 0609903430  | 0609903768  |
| 40 m                      | 0609903567   | 0609905034   | 0609903337  | 0609903431  | 0609903769  |





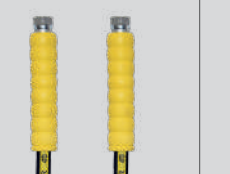

## HIGH PRESSURE HOSE - YELLOW

| DN 8x2 - 400 bar - 155 °C |   |   |   |  |   |   |
|---------------------------|---|---|---|--|---|---|
|                           |  |  |  |  |  |  |
| Length                    | M22 F sys2k - 10 mm   | M22 F sys2k - 11 with bearing   | M22 F sys2k - 11 with pad   | M22 F - M22 F  | M22 F - M22 F sys2k   | M22 F sys2k - M22 F sys2k   |
| 8 m                       | 0609903345  | 0609903343  | 0609904503  | 0609903346   | 0609903348  | 0609903344  |
| 10 m                      | 0609903202  | 0609903200  | 0609904504  | 0609903341   | 0609903340  | 0609903201  |
| 15 m                      | 0609903354  | 0609903352  | 0609904505  | 0609903349   | 0609903350  | 0609903351  |
| 20 m                      | 0609903355  | 0609903356  | 0609904506  | 0609903358   | 0609903359  | 0609903203  |
| 25 m                      | 0609903360  | 0609903361  | 0609904507  | 0609903363   | 0609903364  | 0609903365  |
| 30 m                      | 0609903366  | 0609903367  | 0609904508  | 0609903369   | 0609903370  | 0609903371  |
| 40 m                      | 0609903372  | 0609903373  | 0609904509  | 0609903377   | 0609903376  | 0609903375  |

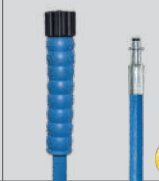

## HIGH PRESSURE HOSE - YELLOW

| DN 8x2 - 400 bar - 155 °C |  |  |   |  |  |
|---------------------------|--|--|---|--|--|
|                           |  |  |  |  |  |
| Length                    | M22 F - M22 F Swivel   | K-Lock - K-Lock  | M22 F sys2k - 3/8" F  | 3/8" F - 3/8" F  | 3/8" M - 3/8" M  |
| 8 m                       | 0609903555   | 0609905035   | 0609903347  | 0609903423   | 0609903770   |
| 10 m                      | 0609903510   | 0609905036   | 0609903342  | 0609903421   | 0609903771   |
| 15 m                      | 0609903556   | 0609905037   | 0609903353  | 0609903419   | 0609903772   |
| 20 m                      | 0609903557   | 0609905038   | 0609903357  | 0609903422   | 0609903773   |
| 25 m                      | 0609903558   | 0609905039   | 0609903362  | 0609903471   | 0609903774   |
| 30 m                      | 0609903559   | 0609905040   | 0609903368  | 0609903472   | 0609903775   |
| 40 m                      | 0609903560   | 0609905041   | 0609903374  | 0609903473   | 0609903776   |



HIGH PRESSURE HOSE - BLUE

| DN 8x2 - 400 bar - 155 °C |   |   |   |  |   |   |
|---------------------------|---|---|---|--|---|---|
|                           |  |  |  |  |  |  |
| Length                    | M22 F sys2k - 10 mm   | M22 F sys2k - 11 with bearing   | M22 F sys2k - 11 with pad   | M22 F - M22 F  | M22 F - M22 F sys2k   | M22 F sys2k - M22 F sys2k   |
| 8 m                       | 0609905042  | 0609905049  | 0609905056  | 0609905063   | 0609903474  | 0609903476  |
| 10 m                      | 0609905043  | 0609905050  | 0609905057  | 0609905064   | 0609903426  | 0609903506  |
| 15 m                      | 0609905044  | 0609905051  | 0609905058  | 0609905065   | 0609903427  | 0609903477  |
| 20 m                      | 0609905045  | 0609905052  | 0609905059  | 0609905066   | 0609903245  | 0609903247  |
| 25 m                      | 0609905046  | 0609905053  | 0609905060  | 0609905067   | 0609903251  | 0609903478  |
| 30 m                      | 0609905047  | 0609905054  | 0609905061  | 0609905068   | 0609903243  | 0609903479  |
| 40 m                      | 0609905048  | 0609905055  | 0609905062  | 0609905069   | 0609903475  | 0609903480  |

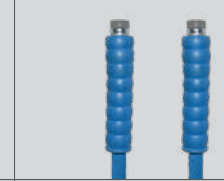
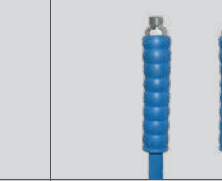

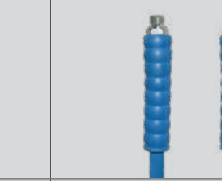

HIGH PRESSURE HOSE - BLUE

| DN 8x2 - 400 bar - 155 °C |  |  |   |  |
|---------------------------|--|--|---|--|
|                           |  |  |  |  |
| Length                    | K-Lock - K-Lock  | M22 F sys2k - 3/8" F   | 3/8" F - 3/8" F   | 3/8" M - 3/8" M  |
| 8 m                       | 0609905070   | 0609905077   | 0609905084  | 0609903797   |
| 10 m                      | 0609905071   | 0609905078   | 0609905085  | 0609903793   |
| 15 m                      | 0609905072   | 0609905079   | 0609905086  | 0609903798   |
| 20 m                      | 0609905073   | 0609905080   | 0609905087  | 0609903794   |
| 25 m                      | 0609905074   | 0609905081   | 0609905088  | 0609903799   |
| 30 m                      | 0609905075   | 0609905082   | 0609905089  | 0609903795   |
| 40 m                      | 0609905076   | 0609905083   | 0609905090  | 0609903800   |

HIGH PRESSURE HOSE - BLUE

| DN 10x2 - 400 bar - 155 °C |   |   |  |   |
|----------------------------|---|---|--|---|
|                            |  |  |  |  |
| Length                     | M22 F - M22 F sys2k   | M22 F sys2k - M22 F sys2k   | 3/8" F - 3/8" F  | 3/8" M - 3/8" M   |
| 8 m                        | 0609903481  | 0609903488  | 0609905119   | 0609905126  |
| 10 m                       | 0609903482  | 0609903489  | 0609905120   | 0609905127  |
| 15 m                       | 0609903483  | 0609903490  | 0609905121   | 0609905128  |
| 20 m                       | 0609903484  | 0609903491  | 0609905122   | 0609905129  |
| 25 m                       | 0609903485  | 0609903492  | 0609905123   | 0609905130  |
| 30 m                       | 0609903486  | 0609903493  | 0609905124   | 0609905131  |
| 40 m                       | 0609903487  | 0609903494  | 0609905125   | 0609905132  |

## HIGH PRESSURE HOSE

| DN 10x2 - 400 bar - 155 °C |   |   |  |   |
|----------------------------|---|---|--|---|
|                            |  |  |  |  |
| Length                     | M22 F -<br>M22 F sys2k  | M22 F sys2k -<br>M22 F sys2k  | 3/8" F - 3/8" F  | 3/8" M - 3/8" M   |
| 8 m                        | 0609903495  | 0609903502  | 0609903784   | 0609903777  |
| 10 m                       | 0609903496  | 0609903503  | 0609903785   | 0609903778  |
| 15 m                       | 0609903497  | 0609903504  | 0609903786   | 0609903779  |
| 20 m                       | 0609903498  | 0609903505  | 0609903787   | 0609903780  |
| 25 m                       | 0609903499  | 0609903507  | 0609903788   | 0609903781  |
| 30 m                       | 0609903500  | 0609903508  | 0609903789   | 0609903782  |
| 40 m                       | 0609903501  | 0609903509  | 0609903790   | 0609903783  |



### HIGH PRESSURE HOSE - SMOOTH COVER - S. STEEL



| Code       | Length (m) | Type                                 |
|------------|------------|--------------------------------------|
| 0609903801 | 10         | Inlet: <b>M22 F Stainless Steel</b>  |
| 0609903802 | 15         | Outlet: <b>M22 F Stainless Steel</b> |
| 0609903803 | 20         | Bore: <b>DN 8 x 2</b>                |
| 0609903804 | 25         | Max. Pressure: <b>400 bar</b>        |
| 0609903805 | 30         | Max. Temperature: <b>155 °C</b>      |



### HIGH PRESSURE HOSE - S. STEEL



| Code       | Length (m) | Type                                 |
|------------|------------|--------------------------------------|
| 0609903815 | 10         | Inlet: <b>M22 F Stainless Steel</b>  |
| 0609903816 | 15         | Outlet: <b>M22 F Stainless Steel</b> |
| 0609903817 | 20         | Bore: <b>DN 8 x 2</b>                |
| 0609903818 | 25         | Max. Pressure: <b>400 bar</b>        |
| 0609903819 | 30         | Max. Temperature: <b>155 °C</b>      |



### HIGH PRESSURE HOSE YELLOW - S. STEEL



| Code       | Length (m) | Type                                 |
|------------|------------|--------------------------------------|
| 0609904511 | 10         | Inlet: <b>M22 F Stainless Steel</b>  |
| 0609904512 | 15         | Outlet: <b>M22 F Stainless Steel</b> |
| 0609904513 | 20         | Bore: <b>DN 8 x 2</b>                |
| 0609904514 | 25         | Max. Pressure: <b>400 bar</b>        |
| 0609904515 | 30         | Max. Temperature: <b>155 °C</b>      |

**HIGH PRESSURE HOSE BLUE - S. STEEL**



| Code       | Length (m) | Type                                 |
|------------|------------|--------------------------------------|
| 0609903806 | 10         | Inlet: <b>M22 F Stainless Steel</b>  |
| 0609903807 | 15         | Outlet: <b>M22 F Stainless Steel</b> |
| 0609903808 | 20         | Bore: <b>DN 8 x 2</b>                |
| 0609903809 | 25         | Max. Pressure: <b>400 bar</b>        |
| 0609903810 | 30         | Max. Temperature: <b>155 °C</b>      |



**HIGH PRESSURE HOSE - S. STEEL - 500 BAR**



| Code       | Length (m) | Type                                 |
|------------|------------|--------------------------------------|
| 0609903390 | 10         | Inlet: <b>M22 F Stainless Steel</b>  |
| 0609903391 | 15         | Outlet: <b>M22 F Stainless Steel</b> |
| 0609903392 | 20         | Bore: <b>DN 8 x 2</b>                |
| 0609903393 | 25         | Max. Pressure: <b>500 bar</b>        |
| 0609903394 | 30         | Max. Temperature: <b>155 °C</b>      |



**HIGH PRESSURE HOSE - S. STEEL - 500 BAR**



| Code       | Length (m) | Type                                 |
|------------|------------|--------------------------------------|
| 0609904458 | 10         | Inlet: <b>M22 F Stainless Steel</b>  |
| 0609904459 | 15         | Outlet: <b>M22 F Stainless Steel</b> |
| 0609904460 | 20         | Bore: <b>DN 10 x 2</b>               |
| 0609904461 | 25         | Max. Pressure: <b>500 bar</b>        |
| 0609904462 | 30         | Max. Temperature: <b>155 °C</b>      |



**HIGH PRESSURE HOSE - S. STEEL - 500 BAR**

| Code       | Length (m) | Type                                 |
|------------|------------|--------------------------------------|
| 0609903820 | 10         | Inlet: <b>M24 F Stainless Steel</b>  |
| 0609903821 | 15         | Outlet: <b>M24 F Stainless Steel</b> |
| 0609903599 | 20         | Bore: <b>DN 10 x 2</b>               |
| 0609903822 | 25         | Max. Pressure: <b>500 bar</b>        |
| 0609903823 | 30         | Max. Temperature: <b>155 °C</b>      |







**ROTATING BOOM - FIXED - ZINCUM PLATED**

| Code       | Inlet  | Outlet | Length (mm) | Type |
|------------|--------|--------|-------------|------|
| 1103402134 | 1/4" F | 3/8" M | 1500        | 360° |



**ROTATING BOOM - FIXED - STAINLESS STEEL**

| Code       | Inlet  | Outlet | Length (mm) | Type |
|------------|--------|--------|-------------|------|
| 1103402005 | 1/4" F | 1/4" M | 1200        | 180° |
| 1103402006 | 1/4" F | 1/4" M | 1600        | 180° |
| 1103402007 | 1/4" F | 1/4" M | 1750        | 180° |
| 1103402008 | 1/4" F | 1/4" M | 2000        | 180° |
| 1103402009 | 1/4" F | 1/4" M | 2500        | 180° |
| 1103402010 | 1/4" F | 1/4" M | 3000        | 180° |



**ROTATING BOOM - FIXED - STAINLESS STEEL**

| Code       | Inlet  | Outlet | Length (mm) | Type |
|------------|--------|--------|-------------|------|
| 1103402020 | 1/4" F | 1/4" M | 1200        | 360° |
| 1103402000 | 1/4" F | 1/4" M | 1600        | 360° |
| 1103402001 | 1/4" F | 1/4" M | 1750        | 360° |
| 1103402002 | 1/4" F | 1/4" M | 2000        | 360° |
| 1103402003 | 1/4" F | 1/4" M | 2500        | 360° |
| 1103402004 | 1/4" F | 1/4" M | 3000        | 360° |



**ROTATING BOOM BASIC - FLEXIBLE - STAINLESS STEEL**

| Code        | Inlet  | Outlet | Length (mm ) | Type |
|-------------|--------|--------|--------------|------|
| 1103402055C | 1/4" F | 1/4" M | 1650         | 360° |
| 1103402051C | 1/4" F | 1/4" M | 1750         | 360° |
| 1103402052C | 1/4" F | 1/4" M | 1950         | 360° |



**ROTATING BOOM - FLEXIBLE - STAINLESS STEEL**

| Code       | Inlet  | Outlet | Length (mm) | Type |
|------------|--------|--------|-------------|------|
| 1103402011 | 1/4" F | 1/4" M | 1600        | 180° |
| 1103402012 | 1/4" F | 1/4" M | 1750        | 180° |
| 1103402153 | 1/4" F | 1/4" M | 2000        | 180° |
| 1103402154 | 1/4" F | 1/4" M | 2500        | 180° |
| 1103402152 | 1/4" F | 1/4" M | 3000        | 180° |



**ROTATING BOOM - FLEXIBLE - STAINLESS STEEL**

| Code       | Inlet  | Outlet | Length (mm) | Type |
|------------|--------|--------|-------------|------|
| 1103402055 | 1/4" F | 1/4" M | 1600        | 360° |
| 1103402051 | 1/4" F | 1/4" M | 1750        | 360° |
| 1103402052 | 1/4" F | 1/4" M | 2000        | 360° |
| 1103402053 | 1/4" F | 1/4" M | 2500        | 360° |
| 1103402054 | 1/4" F | 1/4" M | 3000        | 360° |



**DOUBLE ROTATING BOOM - FIXED - STAINLESS STEEL**



| Code       | Inlet  | Outlet | Length (mm) | Type |
|------------|--------|--------|-------------|------|
| 1103402100 | 1/4" F | 1/4" M | 1600 - 1750 | 360° |
| 1103402101 | 1/4" F | 1/4" M | 1750 - 2000 | 360° |
| 1103402102 | 1/4" F | 1/4" M | 2000 - 2500 | 360° |
| 1103402103 | 1/4" F | 1/4" M | 2500 - 3000 | 360° |

**DOUBLE ROTATING BOOM - FIXED - EASYWASH**



| Code       | Inlet  | Outlet | Length (mm) | Type |
|------------|--------|--------|-------------|------|
| 0702106831 | 1/4" F | 1/4" M | 1600-1750   | 360° |

**DOUBLE ROTATING BOOM BASIC - FLEXIBLE - STAINLESS STEEL**



| Code        | Inlet  | Outlet | Length (mm) | Type |
|-------------|--------|--------|-------------|------|
| 1103402041C | 1/4" F | 1/4" M | 1750 - 1950 | 360° |

**DOUBLE ROTATING BOOM - FLEXIBLE - STAINLESS STEEL**



| Code       | Inlet  | Outlet | Length (mm) | Type |
|------------|--------|--------|-------------|------|
| 1103402040 | 1/4" F | 1/4" M | 1600 - 1750 | 360° |
| 1103402041 | 1/4" F | 1/4" M | 1750 - 2000 | 360° |
| 1103402042 | 1/4" F | 1/4" M | 2000 - 2500 | 360° |
| 1103402043 | 1/4" F | 1/4" M | 2500 - 3000 | 360° |

**ROTATING BOOM "Z" FIXED - STAINLESS STEEL**



| Code       | Inlet  | Outlet | Length (mm) | Type |
|------------|--------|--------|-------------|------|
| 1103402013 | 1/4" F | 1/4" M | 1550        | 360° |

**ROTATING BOOM "Z" FIXED - EASYWASH**



| Code       | Inlet  | Outlet | Length (mm) | Type |
|------------|--------|--------|-------------|------|
| 0702106722 | 1/4" F | 1/4" M | 1550        | 360° |

**ROTATING BOOM "Z" BASIC FLEXIBLE - STAINLESS STEEL**



| Code        | Inlet  | Outlet | Length (mm) | Type |
|-------------|--------|--------|-------------|------|
| 1103402014C | 1/4" F | 1/4" M | 1550        | 360° |

**ROTATING BOOM "Z" FLEXIBLE - STAINLESS STEEL**



| Code       | Inlet  | Outlet | Length (mm) | Type |
|------------|--------|--------|-------------|------|
| 1103402014 | 1/4" F | 1/4" M | 1550        | 360° |

**BOOM BRACKET 180°**

| Code       | Hole spacing |
|------------|--------------|
| 1103402017 | 150 x 120 mm |



**BOOM BRACKET 360°**

| Code       | Hole spacing |
|------------|--------------|
| 1103402015 | 150 x 150 mm |



**DOUBLE BOOM BRACKET 360°**

| Code       | Hole spacing |
|------------|--------------|
| 1103402115 | 150 x 150 mm |



**SWIVEL CONNECTION 360° - BASIC**

| 40 l/min - 210 bar - 100 °C |        |        |
|-----------------------------|--------|--------|
| Code                        | Inlet  | Outlet |
| 1103402950C                 | 1/4" F | 1/4" M |
| 1103402952C                 | 3/8" F | 3/8" M |



**SWIVEL CONNECTION 360°**

| 45 l/min - 280 bar - 160 °C |        |        |                 |
|-----------------------------|--------|--------|-----------------|
| Code                        | Inlet  | Outlet | Spare parts Kit |
| 1103402950                  | 1/4" F | 1/4" M | 0803402013      |
| 1103402952                  | 3/8" F | 3/8" M | 0803402013      |



**SWIVEL CONNECTION 360° - MTM**

| 40 l/min - 280 bar - 120 °C |        |        |
|-----------------------------|--------|--------|
| Code                        | Inlet  | Outlet |
| 1103402944                  | 1/4" F | 1/4" M |
| 1103402951                  | 1/4" F | 3/8" M |
| 1103402948                  | 3/8" F | 1/4" M |
| 1103402949                  | 3/8" F | 3/8" M |



**SWIVEL CONNECTION 360° - EASYWASH**

| 30 l/min - 275 bar - 120 °C |        |        |                 |
|-----------------------------|--------|--------|-----------------|
| Code                        | Inlet  | Outlet | Spare parts Kit |
| 0702106843                  | 1/4" F | 1/4" M | 0702106737      |
| 0702106032                  | 1/4" F | 3/8" M | 0702106737      |
| 0702106566                  | 3/8" F | 1/4" M | 0702106737      |
| 0702106842                  | 3/8" F | 3/8" M | 0702106737      |





**SWIVEL CONNECTION 90° - BASIC**

| 40 l/min - 210 bar - 100 °C |        |        |
|-----------------------------|--------|--------|
| Code                        | Inlet  | Outlet |
| 1103402954C                 | 1/4" F | 1/4" M |
| 1103402955C                 | 3/8" F | 3/8" M |



**SWIVEL CONNECTION 90°**

| 45 l/min - 280 bar - 160 °C |        |        |                 |
|-----------------------------|--------|--------|-----------------|
| Code                        | Inlet  | Outlet | Spare parts Kit |
| 1103402954                  | 1/4" F | 1/4" M | 0803402012      |
| 1103402955                  | 3/8" F | 3/8" M | 0803402012      |



**SWIVEL CONNECTION 90° - MTM**





| 40 l/min - 280 bar - 120 °C |        |        |
|-----------------------------|--------|--------|
| Code                        | Inlet  | Outlet |
| 0702106705                  | 1/4" F | 1/4" M |
| 1103402946                  | 1/4" F | 3/8" M |
| 1103402945                  | 3/8" F | 1/4" M |
| 1103402947                  | 3/8" F | 3/8" M |







**SWIVEL CONNECTION 90° - EASYWASH**

| 30 l/min - 275 bar - 120 °C |        |        |                 |
|-----------------------------|--------|--------|-----------------|
| Code                        | Inlet  | Outlet | Spare parts Kit |
| 0702106794                  | 1/4" F | 1/4" M | 0702106737      |
| 0702106744                  | 3/8" F | 1/4" M | 0702106737      |
| 0702106614                  | 3/8" F | 3/8" M | 0702106737      |





**THERMOPLASTIC HOSE COMFORT - BLUE - CAR WASH**

| DN 6 - 200 bar - 60 °C |   |   |  |   |
|------------------------|---|---|--|---|
|                        |  |  |  |  |
| Length                 | 3/8" F - 3/8" M   | 3/8" F - 1/4" F   | 1/4" F - 3/8" M  | 1/4" F - 1/4" F   |
| 4,0 m                  | 0702106630  | 0702109116  | 0702106615   | 0702109127  |
| 4,3 m                  | 0702109112  | 0702109117  | 0702109122   | 0702106501  |
| 4,5 m                  | 0702109113  | 0702109118  | 0702109123   | 0702106689  |
| 5,0 m                  | 0702106528  | 0702109119  | 0702109124   | 0702109128  |
| 5,5 m                  | 0702109114  | 0702109120  | 0702109125   | 0702109129  |
| 5,8 m                  | 0702109115  | 0702109121  | 0702109126   | 0702109130  |

**THERMOPLASTIC HOSE COMFORT - RED - CAR WASH**

| DN 6 - 200 bar - 60 °C |  |  |   |  |
|------------------------|--|--|---|--|
|                        |  |  |  |  |
| Length                 | 3/8" F - 3/8" M  | 3/8" F - 1/4" F  | 1/4" F - 3/8" M   | 1/4" F - 1/4" F  |
| 4,0 m                  | 0702106625   | 0702106563   | 0702109133  | 0702109138   |
| 4,3 m                  | 0702106687   | 0702109131   | 0702109134  | 0702109139   |
| 4,5 m                  | 0702106667   | 0702106599   | 0702109135  | 0702106673   |
| 5,0 m                  | 0702106688   | 0702106662   | 0702109136  | 0702109140   |
| 5,5 m                  | 0702106529   | 0702109132   | 0702106502  | 0702109141   |
| 5,8 m                  | 0702106663   | 0702106598   | 0702109137  | 0702109142   |

**THERMOPLASTIC HOSE COMFORT - GREEN - CAR WASH**

| DN 6 - 200 bar - 60 °C |   |   |  |   |
|------------------------|---|---|--|---|
|                        |  |  |  |  |
| Length                 | 3/8" F - 3/8" M   | 3/8" F - 1/4" F   | 1/4" F - 3/8" M  | 1/4" F - 1/4" F   |
| 4,0 m                  | 0702109143  | 0702109146  | 0702109149   | 0702109155  |
| 4,3 m                  | 0702109144  | 0702109147  | 0702109150   | 0702109156  |
| 4,5 m                  | 0702106548  | 0702109148  | 0702109151   | 0702109157  |
| 5,0 m                  | 0702109145  | 0702106545  | 0702109152   | 0702106474  |
| 5,5 m                  | 0702106512  | 0702106506  | 0702109153   | 0702106465  |
| 5,8 m                  | 0702106547  | 0702106546  | 0702109154   | 0702109158  |



**LANCE HOLDER BASIC**

| Code        | Length (mm) | Type           |
|-------------|-------------|----------------|
| 1103402202C | 770         | floor mounting |



**LANCE HOLDER BASIC**

| Code        | Length (mm) | Type          |
|-------------|-------------|---------------|
| 1103402203C | 590         | wall mounting |



**LANCE HOLDER**

| Code       | Length (mm) | Type           |
|------------|-------------|----------------|
| 1103402202 | 700         | floor mounting |



**LANCE HOLDER**

| Code       | Length (mm) | Type          |
|------------|-------------|---------------|
| 1103402203 | 700         | wall mounting |



**BRUSH LANCE HOLDER**

| Code       | Dimensions (mm) |
|------------|-----------------|
| 1103402206 | 600 x 352       |



**BRUSH LANCE HOLDER**

| Code       | Dimensions (mm) |
|------------|-----------------|
| 1103402205 | 556 x 377       |



**BRUSH LANCE HOLDER**

| Code       | Dimensions (mm) |
|------------|-----------------|
| 1103402204 | 260 x 376       |



**CAR MAT HOLDER**

| Code       | Length (mm) |
|------------|-------------|
| 0702106044 | 300         |



**COIN ACCEPTOR PROTECTION**

| Code       | Dimensions (mm) | Type                   |
|------------|-----------------|------------------------|
| 0500103913 | 170 x 65 x 30   | MTM                    |
| 0702106839 | 200 x 60 x 30   | Easywash (with magnet) |



**WALL HANG SUPPORT**

| Code       | Hose length (m) | Material        |
|------------|-----------------|-----------------|
| 1102402060 | 30              | stainless steel |



**HOSE REEL - PLASTIC**

| 200 bar - 150 °C |        |        |             |
|------------------|--------|--------|-------------|
| Code             | Inlet  | Outlet | Hose length |
| 0102401902       | 3/8" M | M22 M  | 20 m        |



**HOSE REEL - PAINTED**

| Code       | Inlet  | Outlet | Hose length |
|------------|--------|--------|-------------|
| 0102402909 | 3/8" M | 3/8" F | 15 m        |
| 0102402910 | 3/8" M | 3/8" F | 30 m        |
| 0102402911 | 3/8" M | 3/8" F | 45 m        |
| 0102402912 | 3/8" M | 3/8" F | 60 m        |



**HOSE REEL - STAINLESS STEEL**

| Code        | Inlet  | Outlet | Hose length |
|-------------|--------|--------|-------------|
| 01024029091 | 3/8" M | 3/8" F | 15 m        |
| 01024029101 | 3/8" M | 3/8" F | 30 m        |
| 01024029111 | 3/8" M | 3/8" F | 45 m        |
| 01024029121 | 3/8" M | 3/8" F | 60 m        |



**MANUAL HOSE REEL - STAINLESS STEEL**

| 400 bar - 130 °C |        |        |                                 |
|------------------|--------|--------|---------------------------------|
| Code             | Inlet  | Outlet | Hose length (DN 6, DN 8, DN 10) |
| 0152402953       | 3/8" F | 1/2" F | 90 m, 65 m, 35 m                |
| 0152402954       | 3/8" F | 1/2" F | 150 m, 110 m, 65 m              |



**MANUAL HOSE REEL - PAINTED**

| 400 bar - 130 °C |        |        |                                 |
|------------------|--------|--------|---------------------------------|
| Code             | Inlet  | Outlet | Hose length (DN 6, DN 8, DN 10) |
| 0152402955       | 3/8" F | 1/2" F | 90 m, 65 m, 35 m                |
| 0152402956       | 3/8" F | 1/2" F | 150 m, 110 m, 65 m              |





**AUTOMATIC HOSE REEL STAINLESS STEEL**

| 130 °C     |        |        |                |                           |
|------------|--------|--------|----------------|---------------------------|
| Code       | Inlet  | Outlet | Pressure (bar) | Hose length (DN 8, DN 10) |
| 0152402930 | 3/8" F | 1/2" F | 200            | 19 m, 20 m                |
| 0152402931 | 3/8" F | 1/2" F | 200            | 26 m, 30 m                |
| 0152402932 | 3/8" F | 1/2" F | 200            | 56 m, 60 m                |
| 0152402934 | 3/8" F | 1/2" F | 400            | 26 m, 30 m                |
| 0152402935 | 3/8" F | 1/2" F | 700            | 25 m, 30 m                |



**AUTOMATIC HOSE REEL STAINLESS STEEL + ABS**

| 130 °C     |        |        |                |                           |
|------------|--------|--------|----------------|---------------------------|
| Code       | Inlet  | Outlet | Pressure (bar) | Hose length (DN 8, DN 10) |
| 0152402933 | 3/8" F | 1/2" F | 200            | 19 m, 20 m                |



**AUTOMATIC HOSE REEL PAINTED**

| 130 °C     |        |        |                |                           |
|------------|--------|--------|----------------|---------------------------|
| Code       | Inlet  | Outlet | Pressure (bar) | Hose length (DN 8, DN 10) |
| 0152402942 | 3/8" F | 1/2" F | 200            | 19 m, 20 m                |
| 0152402943 | 3/8" F | 1/2" F | 200            | 26 m, 30 m                |
| 0152402944 | 3/8" F | 1/2" F | 200            | 56 m, 60 m                |
| 0152402946 | 3/8" F | 1/2" F | 400            | 26 m, 30 m                |



**AUTOMATIC HOSE REEL PAINTED + ABS**

| 130 °C     |        |        |                |                           |
|------------|--------|--------|----------------|---------------------------|
| Code       | Inlet  | Outlet | Pressure (bar) | Hose length (DN 8, DN 10) |
| 0152402945 | 3/8" F | 1/2" F | 200            | 19 m, 20 m                |



**WALL BRACKET STAINLESS STEEL**

| Code       | For hose reel | Type       |
|------------|---------------|------------|
| 0152402936 | 20 m          | fixed      |
| 0152402937 | 30 m          | fixed      |
| 0152402938 | 60 m          | fixed      |
| 0152402939 | 20 m          | adjustable |
| 0152402940 | 30 m          | adjustable |
| 0152402941 | 60 m          | adjustable |



**WALL BRACKET PAINTED**

| Code       | For hose reel | Type       |
|------------|---------------|------------|
| 0152402947 | 20 m          | fixed      |
| 0152402948 | 30 m          | fixed      |
| 0152402949 | 60 m          | fixed      |
| 0152402950 | 20 m          | adjustable |
| 0152402951 | 30 m          | adjustable |
| 0152402952 | 60 m          | adjustable |



**CLEANING HEAD**

| 30 l/min - 280 bar - 80 °C |        |            |
|----------------------------|--------|------------|
| Code                       | Inlet  | Outlet     |
| 0802106001                 | 1/4" M | 2 x 1/8" F |



**CLEANING HEAD**

| 80 l/min - 390 bar - 80 °C |        |            |
|----------------------------|--------|------------|
| Code                       | Inlet  | Outlet     |
| 0802106004                 | 1/2" F | 2 x 1/4" F |



**CLEANING HEAD M21E**

| 21 l/min - 220 bar - 90 °C |                 |
|----------------------------|-----------------|
| Code                       | Description     |
| 0802106000                 | head            |
| 0702107000                 | spare parts kit |



**CLEANING HEAD A80R**

| 20 - 120 l/min - 140 bar - 90 °C |                       |
|----------------------------------|-----------------------|
| Code                             | Description           |
| 0802106010                       | head                  |
| 0702107001                       | spare parts kit KIT 1 |
| 0702107002                       | spare parts kit KIT 2 |
| 0702106999                       | spare parts kit KIT 3 |



**SPRAYER**

| Code       | Capacity | Material        |
|------------|----------|-----------------|
| 1102402900 | 10 l     | painted         |
| 1102402902 | 10 l     | stainless steel |
| 1102402904 | 24 l     | painted         |
| 1102402901 | 24 l     | stainless steel |
| 1102402911 | 50 l     | painted         |
| 1102402913 | 50 l     | stainless steel |
| 1102402912 | 100 l    | painted         |
| 1102402914 | 100 l    | stainless steel |



**FOAMER**

| Code       | Capacity | Material        |
|------------|----------|-----------------|
| 1102402903 | 24 l     | painted         |
| 1102402905 | 24 l     | stainless steel |
| 1102402915 | 50 l     | painted         |
| 1102402917 | 50 l     | stainless steel |
| 1102402916 | 100 l    | painted         |
| 1102402918 | 100 l    | stainless steel |





**SPRAYER KWAZAR MERCURY GARDEN**

| Code       | Capacity | Type    | Series |
|------------|----------|---------|--------|
| 1102402987 | 0,5 l    | sprayer | Garden |
| 1102402988 | 1,0 l    | sprayer | Garden |



**SPRAYER KWAZAR VENUS GARDEN**

| Code       | Capacity | Type    | Series |
|------------|----------|---------|--------|
| 1102402989 | 1,0 l    | sprayer | Garden |
| 1102402990 | 1,5 l    | sprayer | Garden |
| 1102402991 | 2,0 l    | sprayer | Garden |



**SPRAYER KWAZAR WULKAN GARDEN**

| Code       | Capacity | Type    | Series |
|------------|----------|---------|--------|
| 1102402992 | 1,0 l    | sprayer | Garden |
| 1102402993 | 1,5 l    | sprayer | Garden |
| 1102402994 | 2,0 l    | sprayer | Garden |



**SPRAYER KWAZAR GAJA GARDEN**

| Code       | Capacity | Type    | Series |
|------------|----------|---------|--------|
| 1102402995 | 2,0 l    | sprayer | Garden |



**SPRAYER KWAZAR ORION GARDEN**

| Code       | Capacity | Type    | Series |
|------------|----------|---------|--------|
| 1102402996 | 3,0 l    | sprayer | Garden |
| 1102402997 | 6,0 l    | sprayer | Garden |
| 1102402998 | 9,0 l    | sprayer | Garden |
| 1102402999 | 12,0 l   | sprayer | Garden |



**SPRAYER KWAZAR NEPTUNE GARDEN**

| Code       | Capacity | Type    | Series |
|------------|----------|---------|--------|
| 1102403005 | 15,0 l   | sprayer | Garden |

**SPRAYER KWAZAR MERCURY**

| Code       | Capacity | Type    | Series            |
|------------|----------|---------|-------------------|
| 1102402963 | 0,5 l    | sprayer | Professional Line |
| 1102402964 | 1,0 l    | sprayer | Professional Line |

**SPRAYER KWAZAR VENUS**

| Code       | Capacity | Type    | Series            |
|------------|----------|---------|-------------------|
| 1102402965 | 1,0 l    | sprayer | Professional Line |
| 1102402966 | 1,5 l    | sprayer | Professional Line |
| 1102402967 | 2,0 l    | sprayer | Professional Line |

**SPRAYER KWAZAR ORION**

| Code       | Capacity | Type    | Series            |
|------------|----------|---------|-------------------|
| 1102402974 | 3,0 l    | sprayer | Professional Line |
| 1102402975 | 6,0 l    | sprayer | Professional Line |
| 1102402976 | 9,0 l    | sprayer | Professional Line |
| 1102402977 | 12,0 l   | sprayer | Professional Line |

**SPRAYER KWAZAR Xi6 PRO**

| Code       | Capacity | Type    | Series            |
|------------|----------|---------|-------------------|
| 1102402973 | 6,0 l    | sprayer | Professional Line |

**FOAMER KWAZAR VENUS**

| Code       | Capacity | Type   | Series            |
|------------|----------|--------|-------------------|
| 1102402970 | 2,0 l    | foamer | Professional Line |

**FOAMER KWAZAR ORION**

| Code       | Capacity | Type   | Series            |
|------------|----------|--------|-------------------|
| 1102402981 | 6,0 l    | foamer | Professional Line |





**SPRAYER KWAZAR NIX HD ACID**

| Code       | Capacity | Type    | Series    |
|------------|----------|---------|-----------|
| 1102402971 | 0,5 l    | sprayer | Acid Line |



**SPRAYER KWAZAR VENUS HD ACID**

| Code       | Capacity | Type    | Series    |
|------------|----------|---------|-----------|
| 1102402968 | 1,5 l    | sprayer | Acid Line |



**SPRAYER KWAZAR NIX HD SOLVENT**

| Code       | Capacity | Type    | Series       |
|------------|----------|---------|--------------|
| 1102402972 | 0,5 l    | sprayer | Solvent Line |



**SPRAYER KWAZAR VENUS HD SOLVENT**

| Code       | Capacity | Type    | Series       |
|------------|----------|---------|--------------|
| 1102402969 | 1,5 l    | sprayer | Solvent Line |



**SPRAYER KWAZAR VENUS HD ALKA**

| Code       | Capacity | Type    | Series    |
|------------|----------|---------|-----------|
| 1102402979 | 1,5 l    | sprayer | Alka Line |



**SPRAYER KWAZAR ORION HD ALKA**

| Code       | Capacity | Type    | Series    |
|------------|----------|---------|-----------|
| 1102402980 | 6,0 l    | sprayer | Alka Line |



**FOAMER KWAZAR VENUS HD ALKA**

| Code       | Capacity | Type   | Series    |
|------------|----------|--------|-----------|
| 1102402982 | 2,0 l    | foamer | Alka Line |



**FOAMER KWAZAR ORION HD ALKA**

| Type Code            | Capacity | Type | Series    |
|----------------------|----------|------|-----------|
| foamer<br>1102402983 | 6,0 l    |      | Alka Line |

ARIA 10 bar - 145 psi  
AIR 10 bar - 145 psi  
MAX

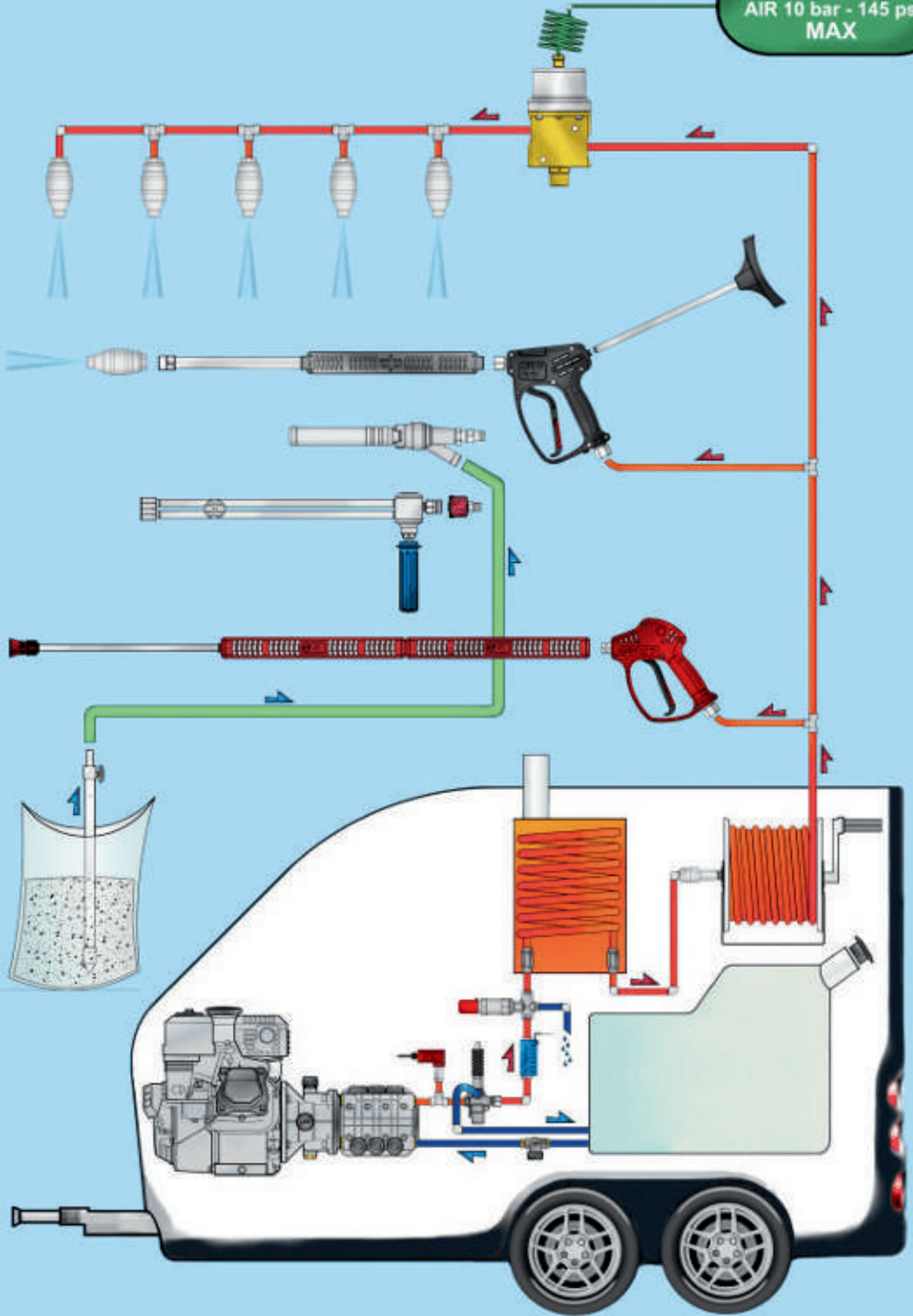

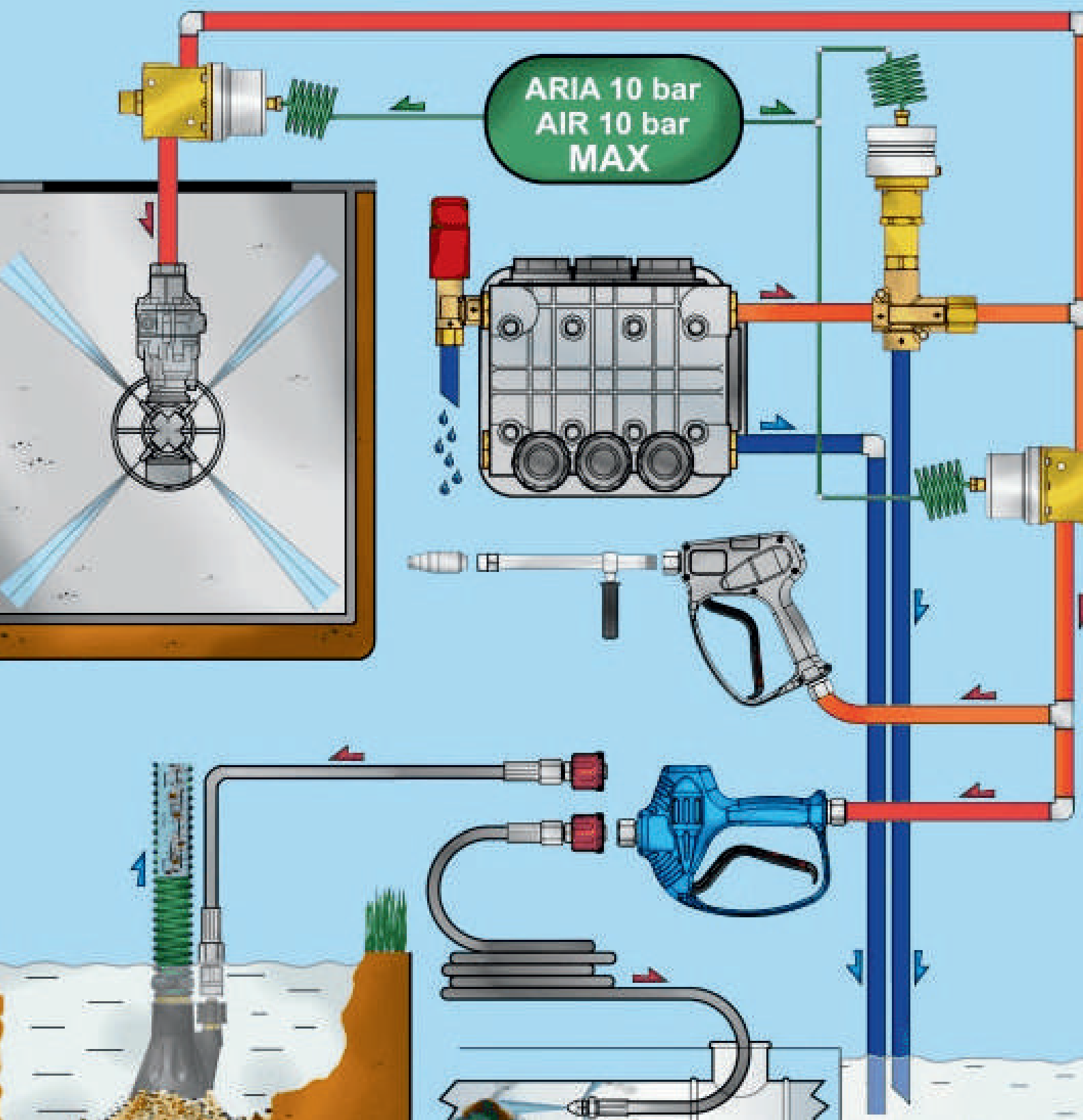

ARIA 6 bar  
AIR 6 bar

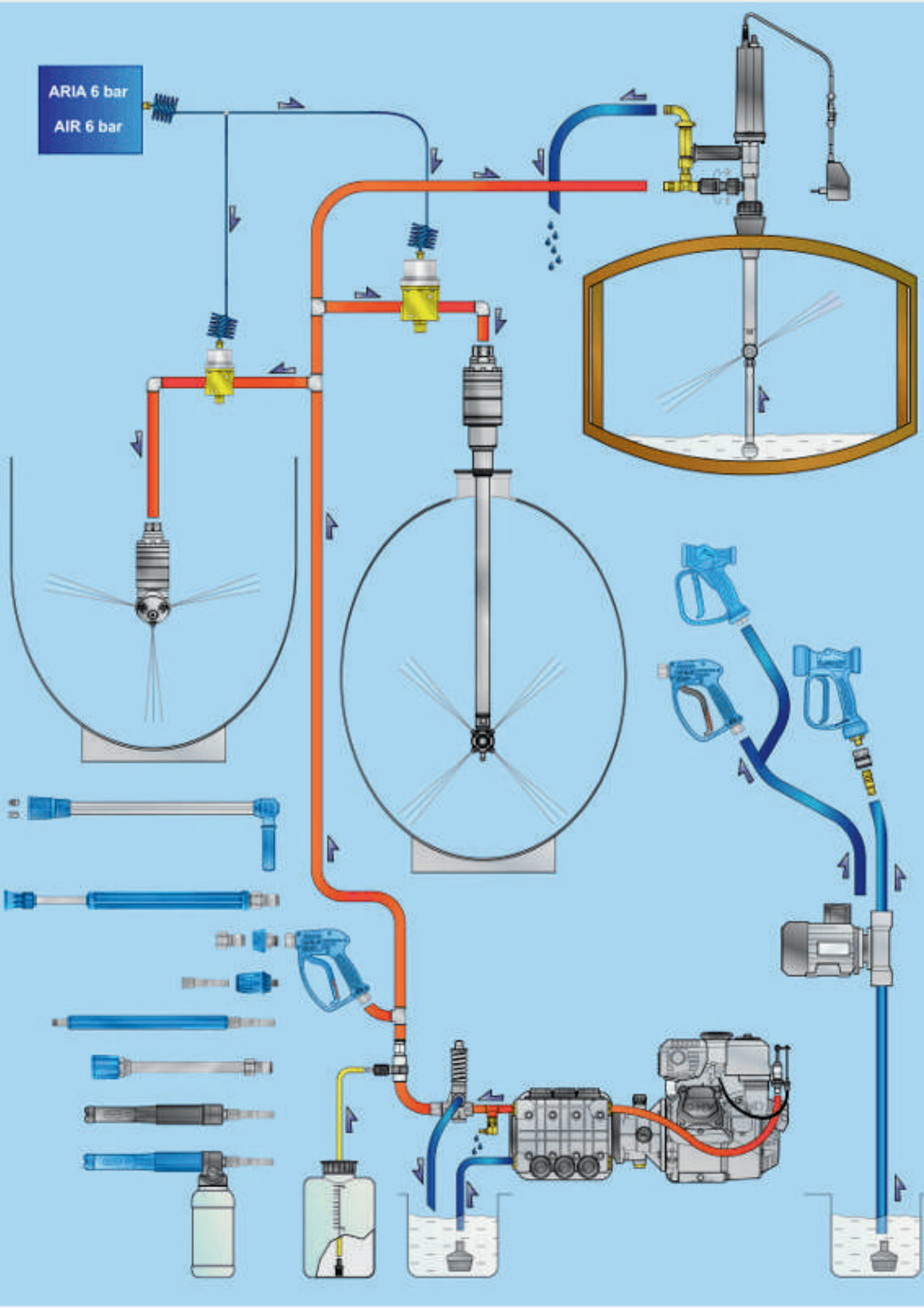



# PUMPASHOP.COM

visokotlačne pumpe, servisni dijelovi, oprema, pribor

+385 98 66 67 46

[pumpashop.hrvatska@gmail.com](mailto:pumpashop.hrvatska@gmail.com)